

Proposed Side Elevation (1:100)

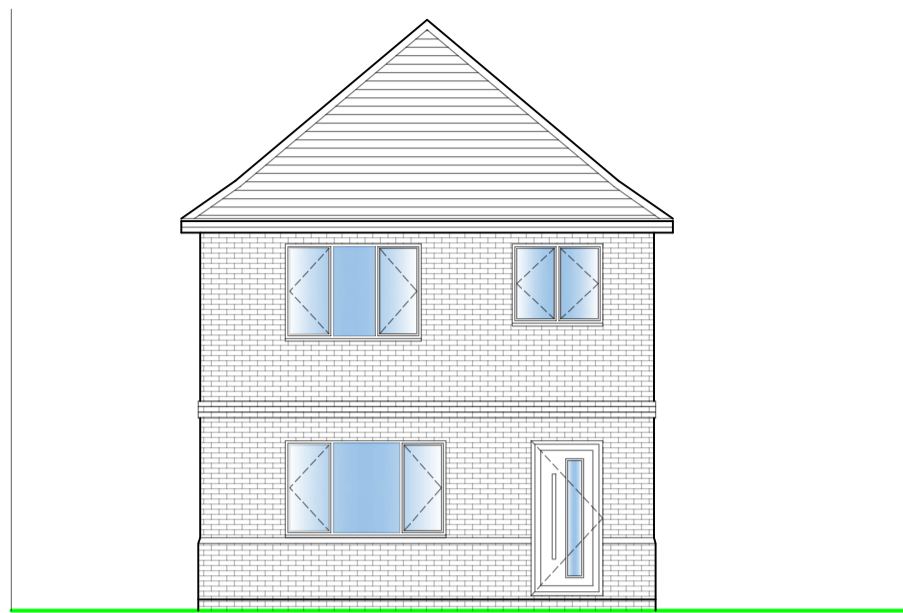

Proposed Front Elevation (1:100)

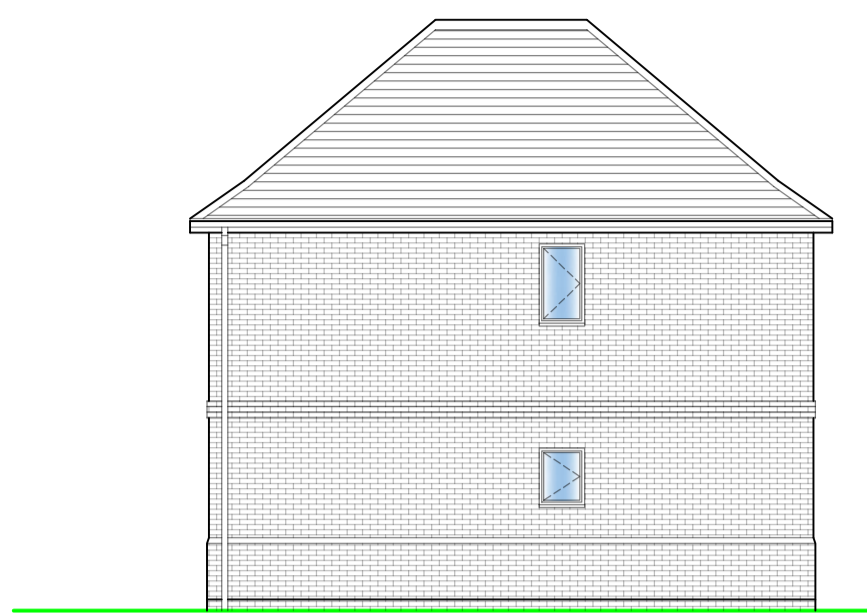

Proposed Side Elevation (1:100)

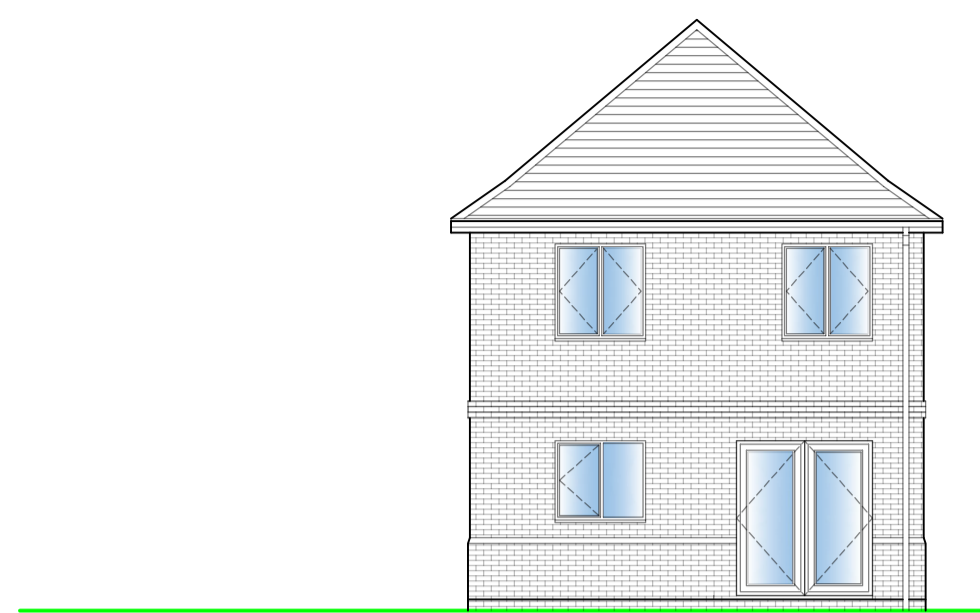

Proposed Rear Elevation (1:100)



Layout (1:1250)  
Ordnance Survey licence number  
100035409

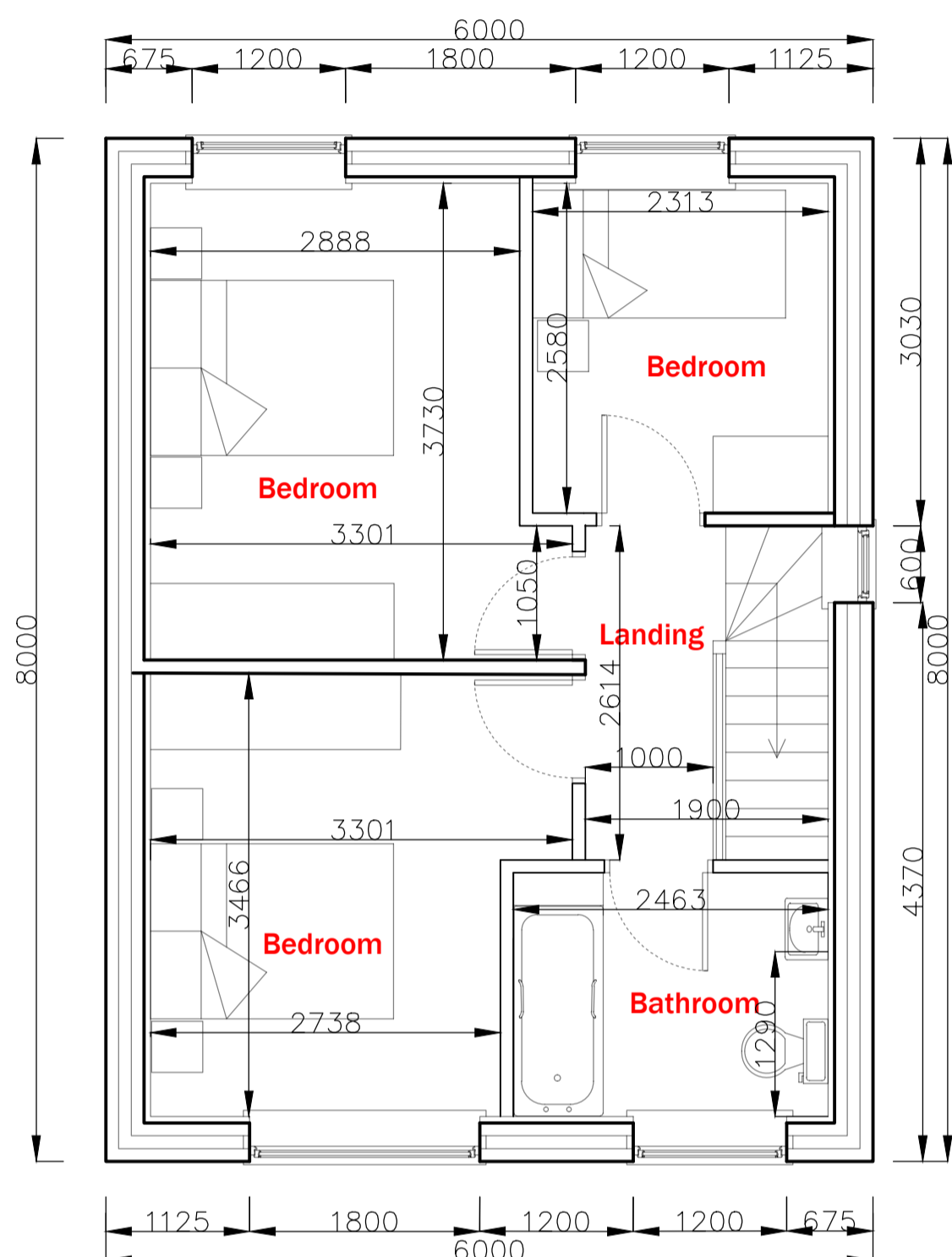

Proposed First Floor Plan (1:50)

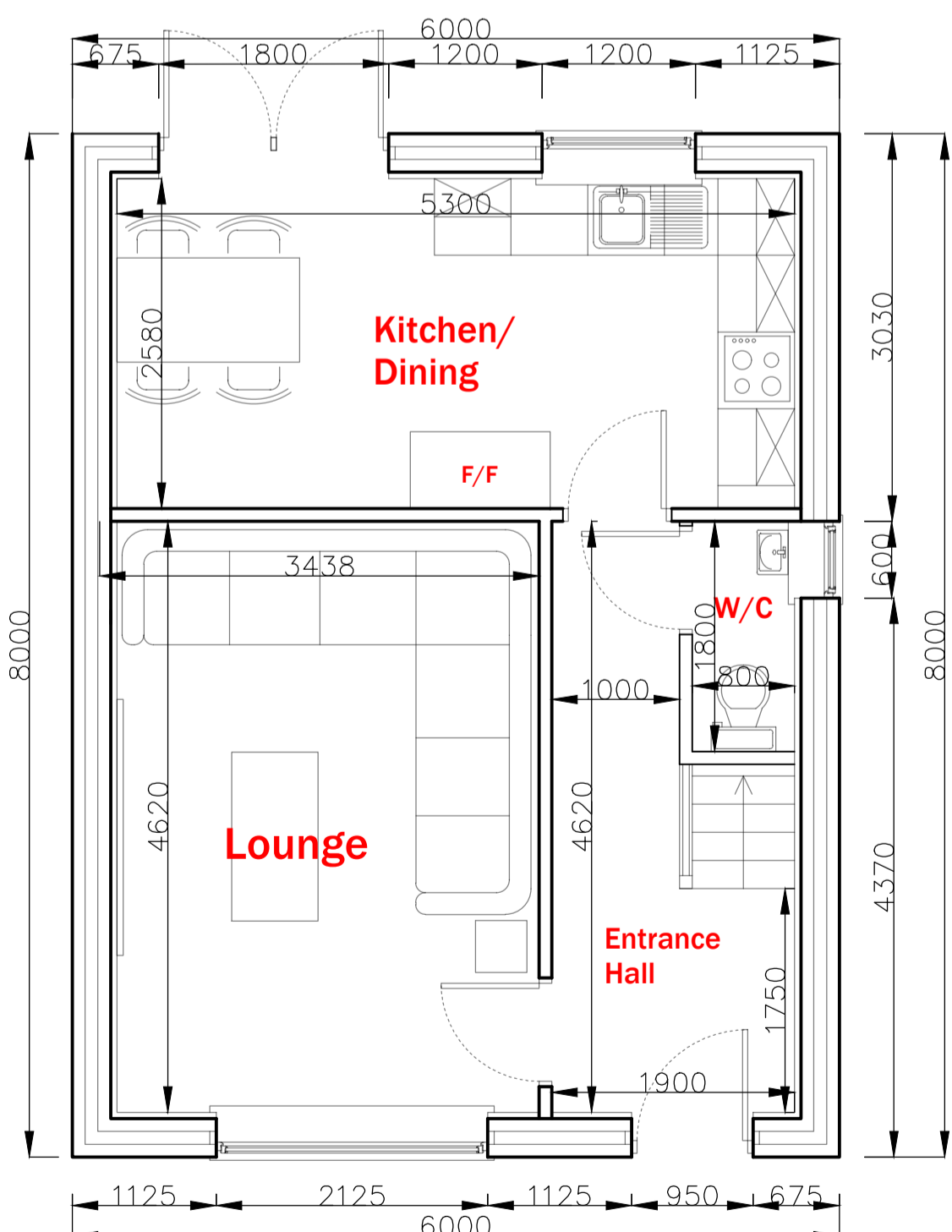

Proposed Ground Floor Plan (1:50)



Proposed Site Plan (1:200)



Proposed Block Plan (1:500)

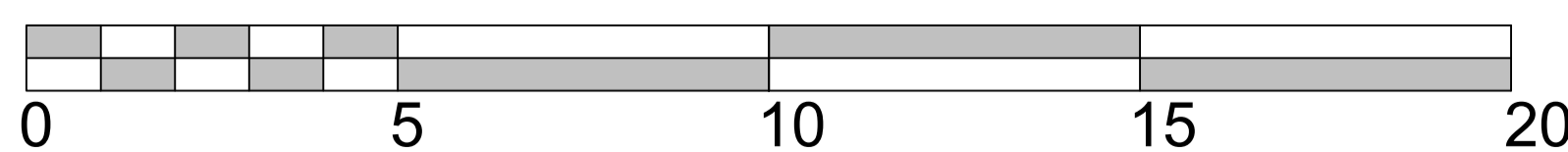

SCALE BAR 1:100

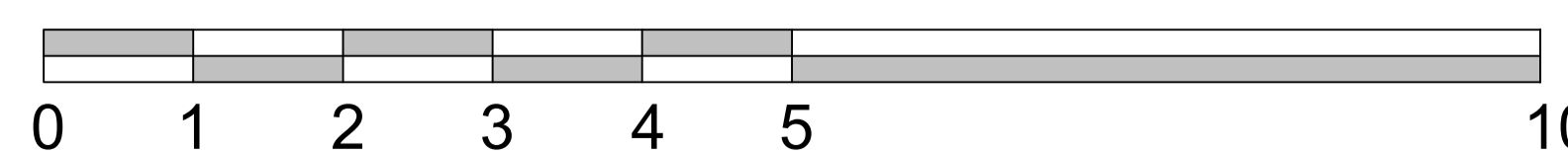

SCALE BAR 1:50

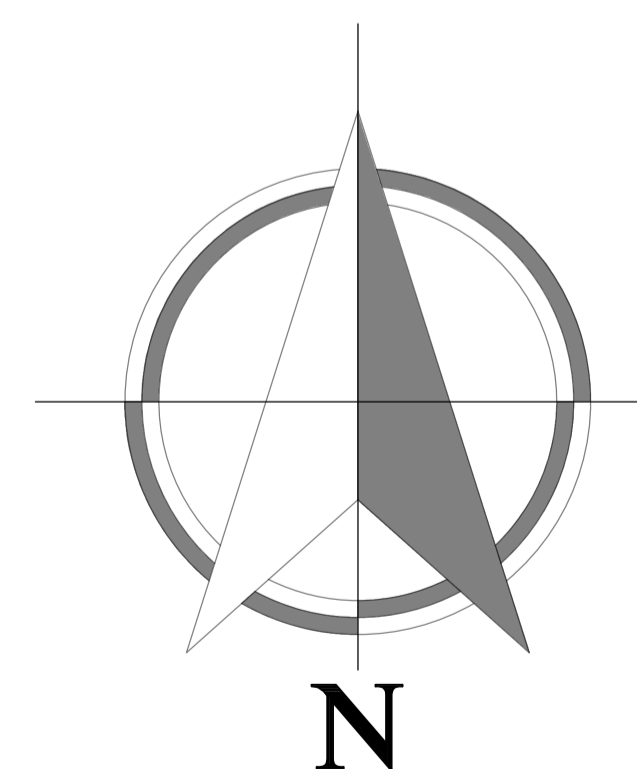

All dimensions to be checked on site  
All drainage positions and inverts to be checked on site.  
No work to commence until receipt of Water authority approval.  
It is the responsibility of the property owner to comply with the party wall act where building near to a boundary.

Revision	Date	Description	Drawn By

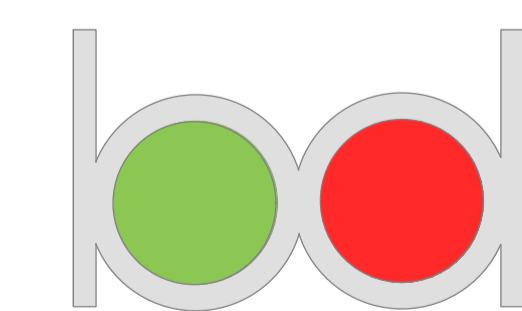

Architecture Ltd

Derby Office  
2 Broomfield Cottages, Morley, Derby, DE7 6DN  
Nottingham  
20 Fletchergate, Nottingham, NG1 2FZ  
Stafford  
79 Witney Rd, Stafford ST17 0BP

T. 01332 830313  
T. 0115 8320269  
M. 01785 593026  
M. 07974 438575  
E. [info@kods.co.uk](mailto:info@kods.co.uk)  
W. [www.BDSARCHITECTURE.CO.UK](http://www.BDSARCHITECTURE.CO.UK)

**Project**

Land at 15 Minver Crescent, Nottingham

Drawn by	Date	Proposal	Project
Will North	13/10/23	New Build	2067MC 001 Rev B

# Land at 15 Minver Crescent, Nottingham