

St George's Church Fatfield  
Vigo Lane  
Harraton  
NE38 9AH

Black solar panels projecting  
under 200mm from slate tiles

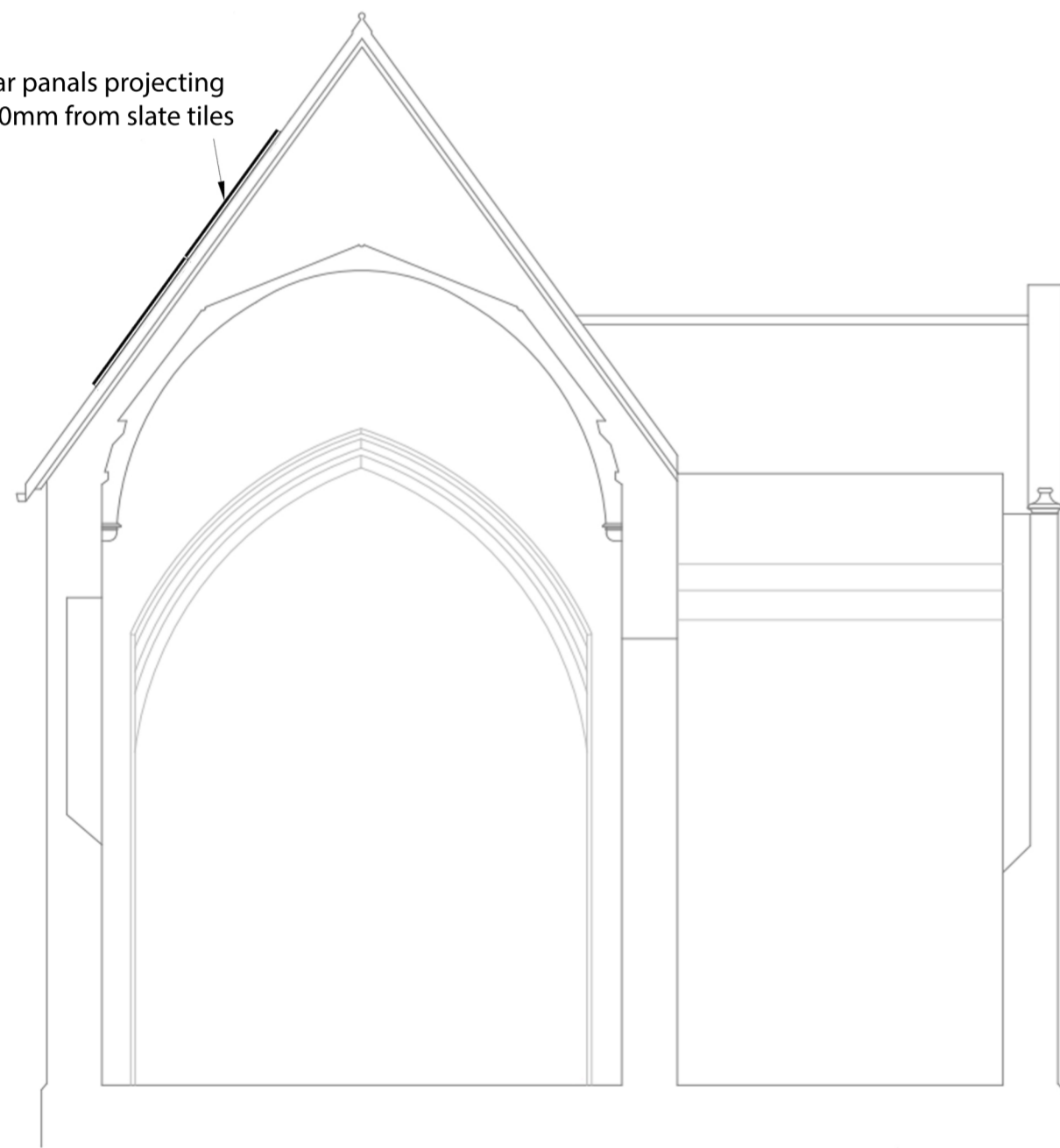

Cross section of church (proposed) with Soiar Panels



Brick & Stonework  
extending above  
roofline

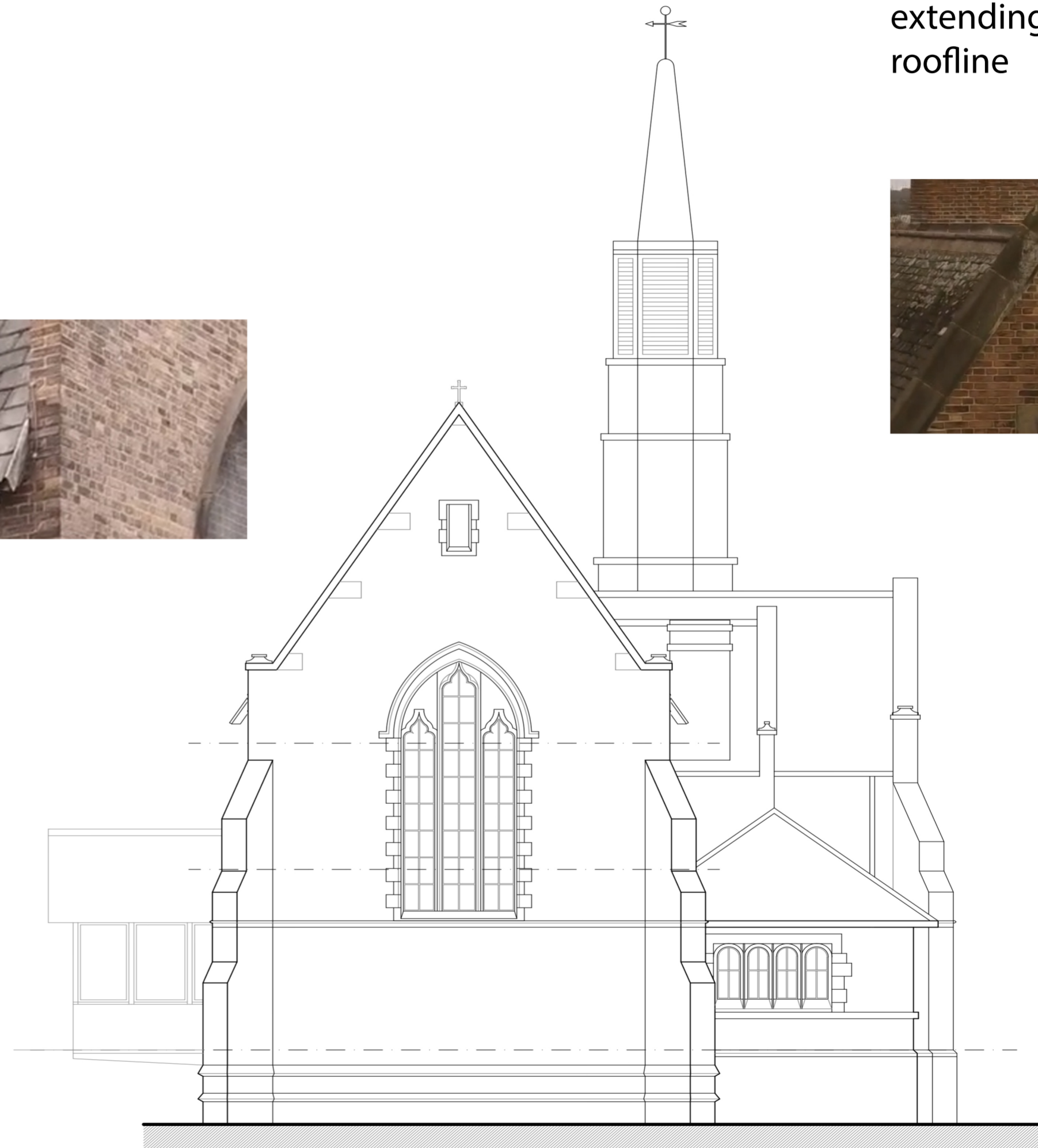

South East Elevation

Note - as walls extend above roofline, solar panels not prominent from end

