

Rev.	Date	Note	Author	Checked
-	dd/mm/yy	Note	XXX	XXX

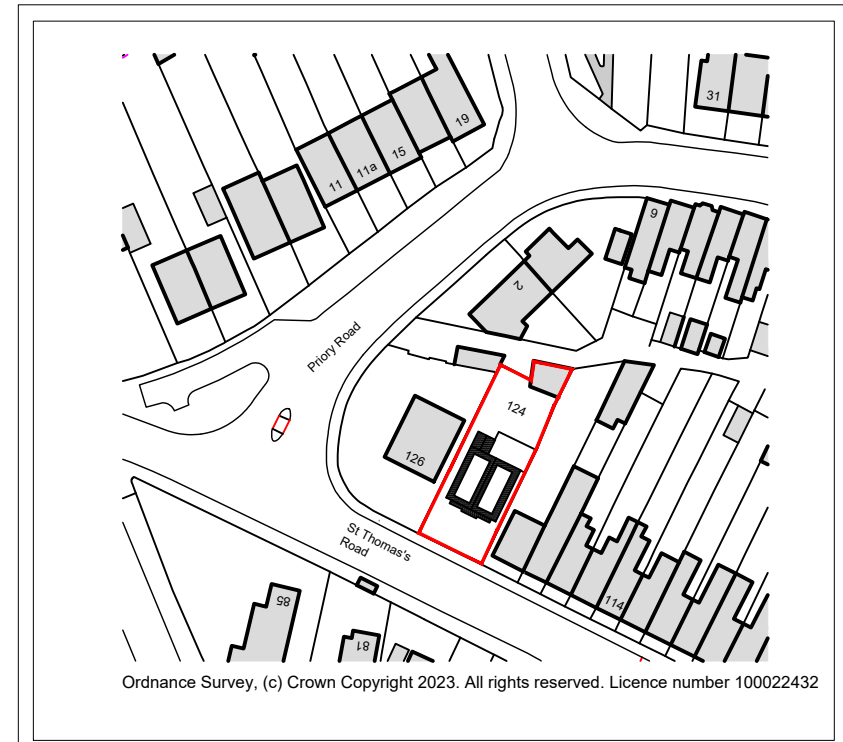

Ordnance Survey, (c) Crown Copyright 2023. All rights reserved. Licence number 100022432

LOCATION PLAN
SCALE 1:1250

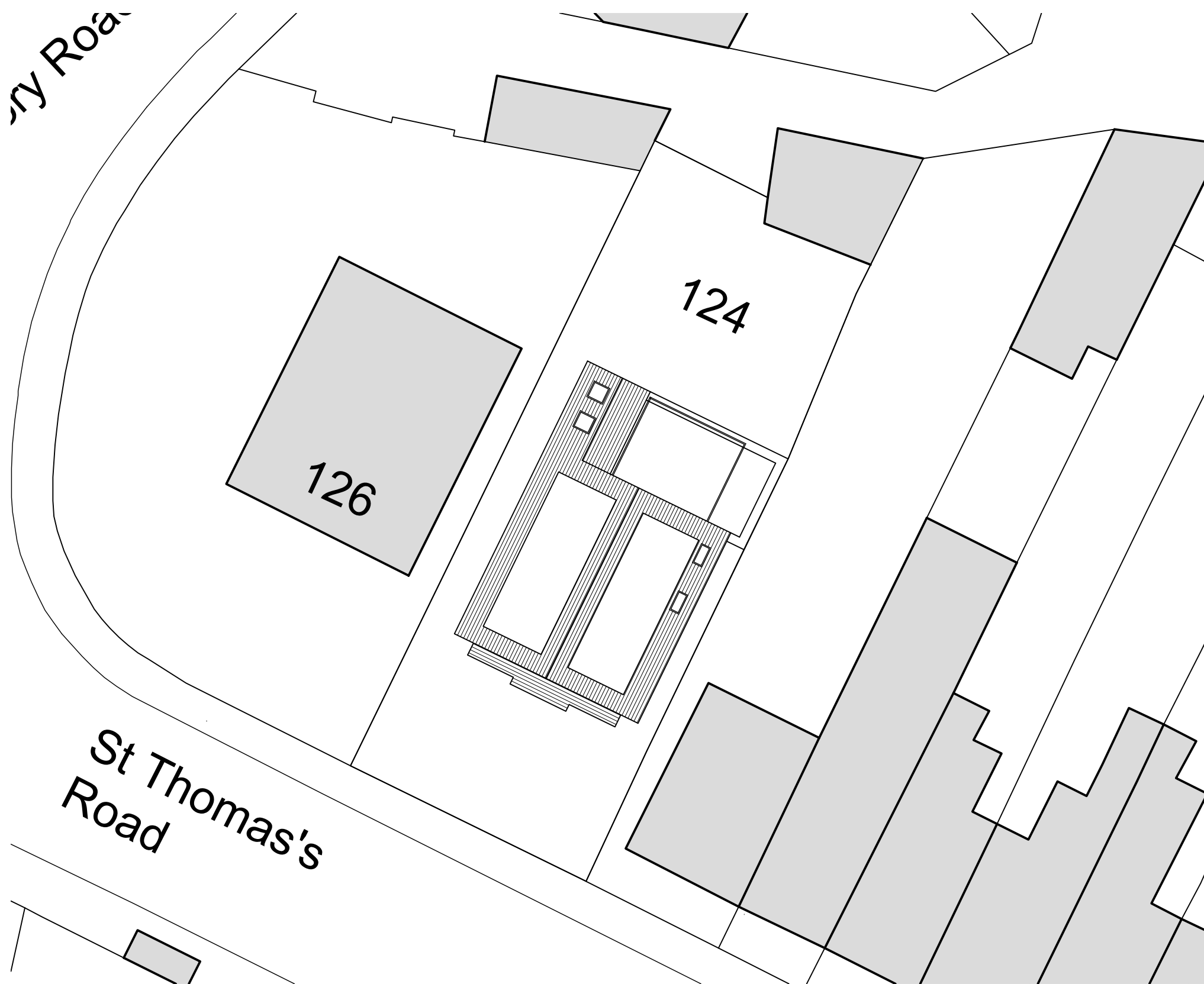
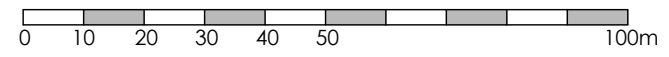
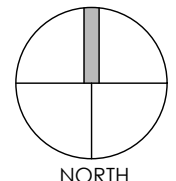

St Thomas's
Road

BLOCK PLAN
SCALE 1:200

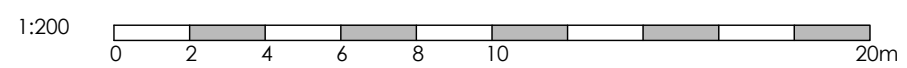
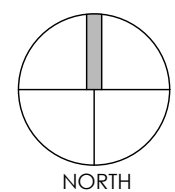

Project	REAR EXTENSION & ALTERATIONS 124 ST THOMAS' ROAD GOSPORT PO12 4HY			Drawing	BLOCK AND LOCATION PLAN		
	Client	MR & MRS HUGHES			Job-Dwg Number	20047-PL-101	Rev.
Status	DRAFT						
Scale	1:100	Sheet Size	A3				
Author	JH	Checked	JP	Date	JULY 2023		
				<p>JPA - PORTSMOUTH 117 Highland Road, Southsea, Portsmouth, PO4 9DD t. +44(0)2394 002 897</p>			

Rev.	Date	Note	Author	Checked
-	dd/mm/yy	Note	XXX	XXX

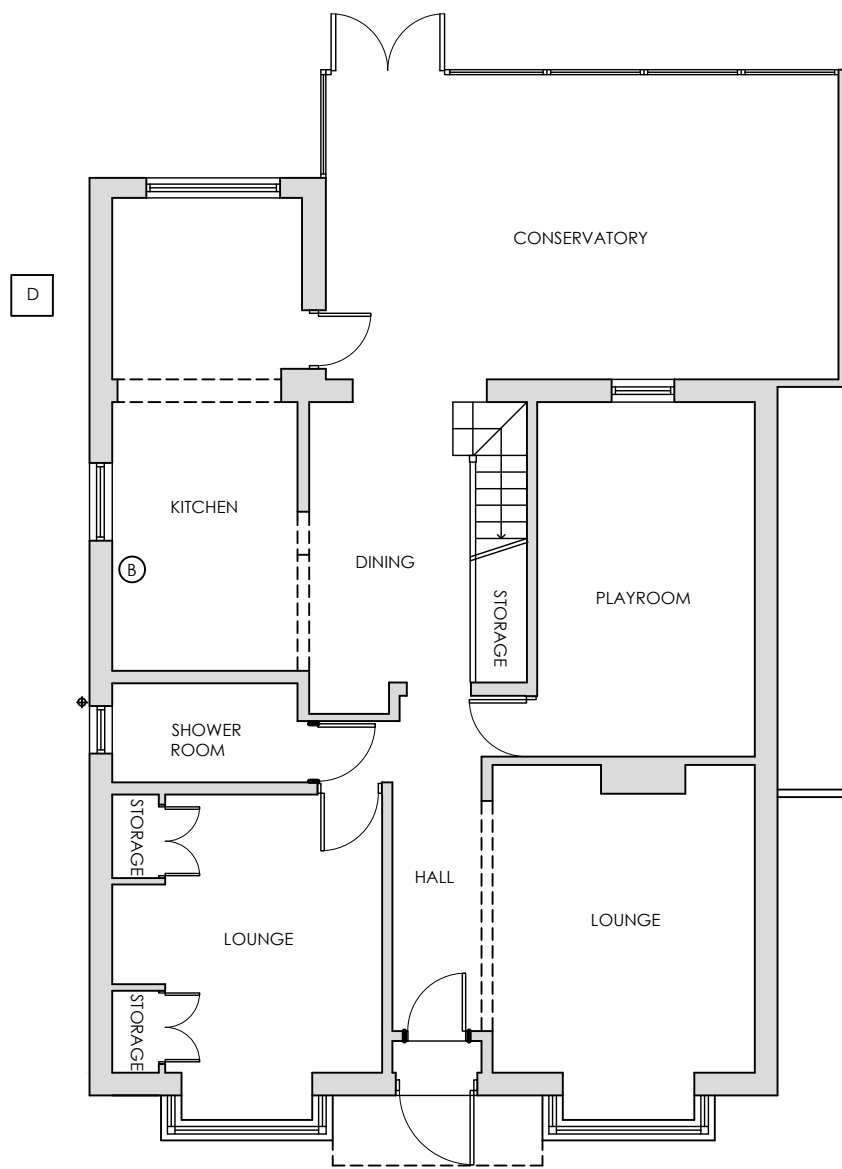

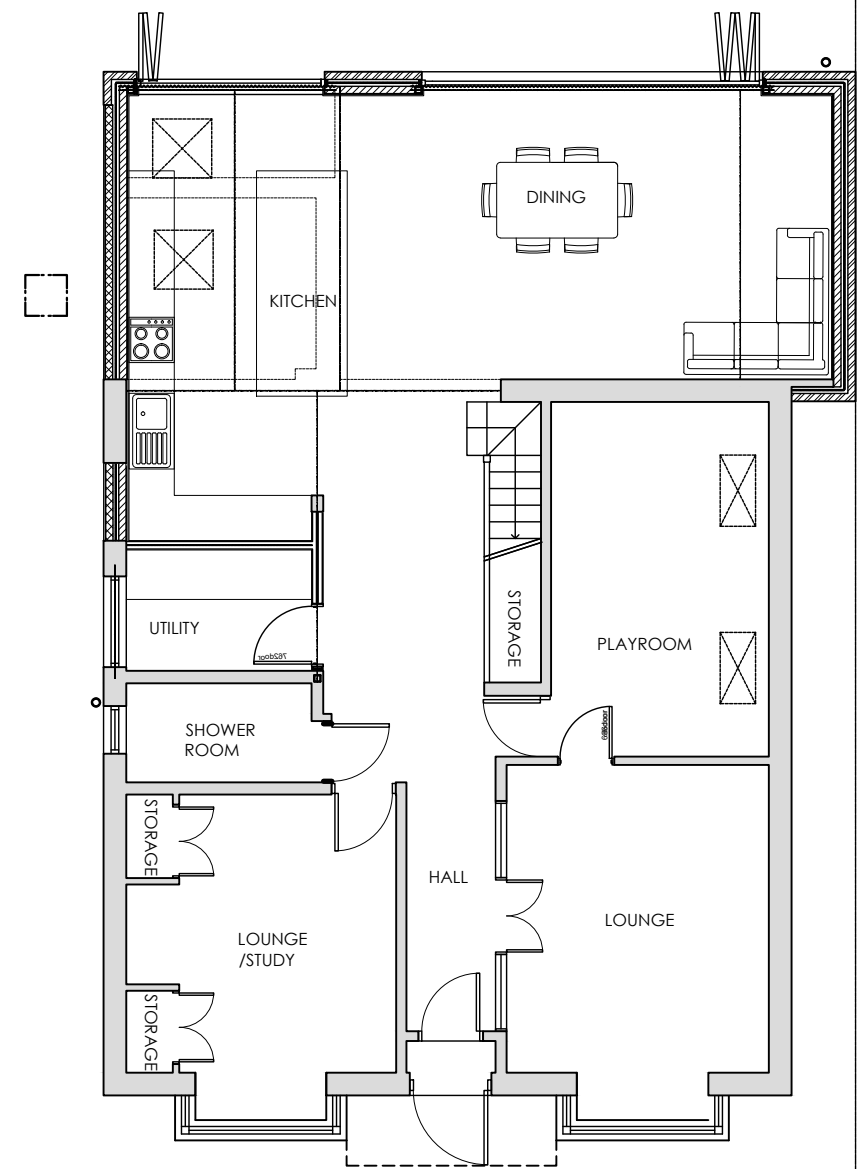

EXISTING GROUND FLOOR PLAN

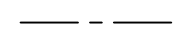
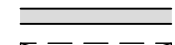
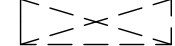

PROPOSED GROUND FLOOR PLAN

KEY

-  Proposed new walls / partitions
-  Proposed structural lintels & beams
-  Existing walls / partitions
-  Roof light above
-  Approx location of drain
-  Boiler location

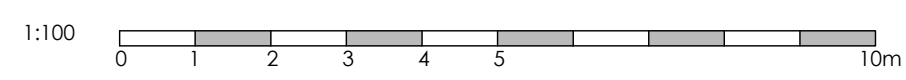
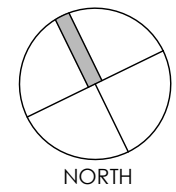

Project	REAR EXTENSION & ALTERATIONS 124 ST THOMAS' ROAD GOSPORT PO12 4HY			Drawing	GROUND FLOOR PLANS		
	Client	MR & MRS HUGHES			Job-Dwg Number	20047-PL-102	Rev.
Status	DRAFT			Scale	1:100	Sheet Size	A3
Author	JH	Checked	JP	Date	JULY 2023		
				JPA - PORTSMOUTH 117 Highland Road, Southsea, Portsmouth, PO4 9DD t. +44(0)2394 002 897			

Rev.	Date	Note	Author	Checked
-	dd/mm/yy	Note	XXX	XXX

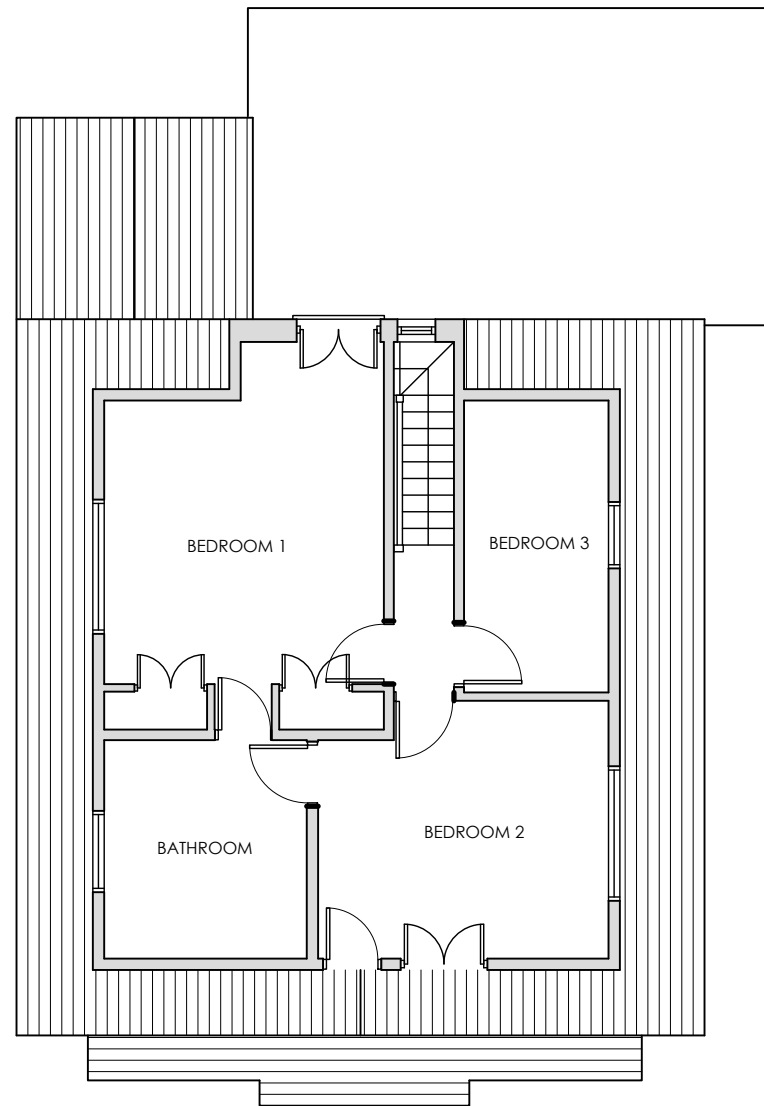

EXISTING FIRST FLOOR PLAN

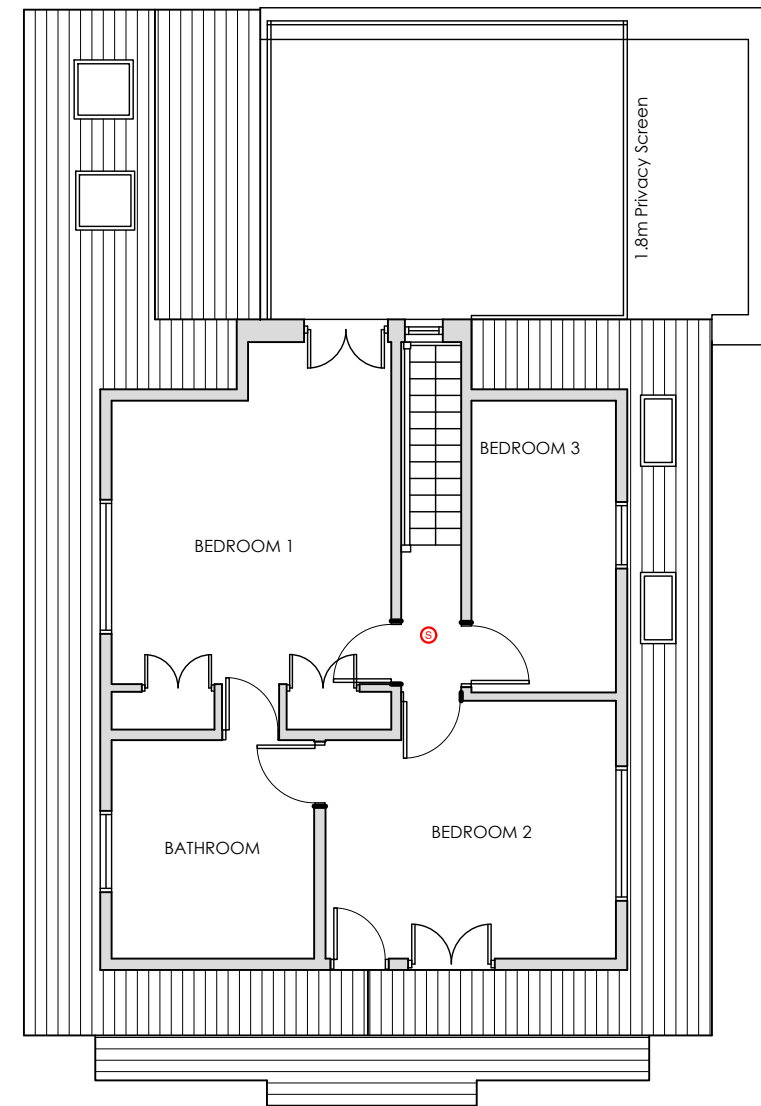

PROPOSED FIRST FLOOR PLAN

KEY

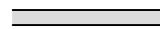
 Existing walls / partitions

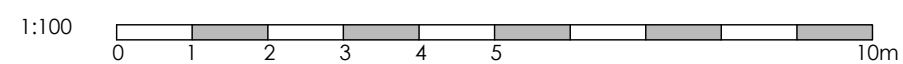
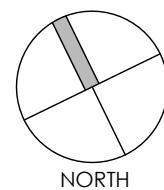

Project	REAR EXTENSION & ALTERATIONS 124 ST THOMAS' ROAD GOSPORT PO12 4HY			Drawing	FIRST FLOOR PLANS		
	Client	MR & MRS HUGHES			Job-Dwg Number	20047-PL-103	Rev.
Status	DRAFT			 <p>JAMES POTTER ASSOCIATES</p> <p>JPA - PORTSMOUTH 117 Highland Road, Southsea, Portsmouth, PO4 9DD t. +44(0)2394 002 897</p>			
Scale	1:100	Sheet Size	A3				
Author	JH	Checked	JP	Date	JULY 2023		

Rev.	Date	Note	Author	Checked
-	dd/mm/yy	Note	XXX	XXX



EXISTING SOUTH ELEVATION

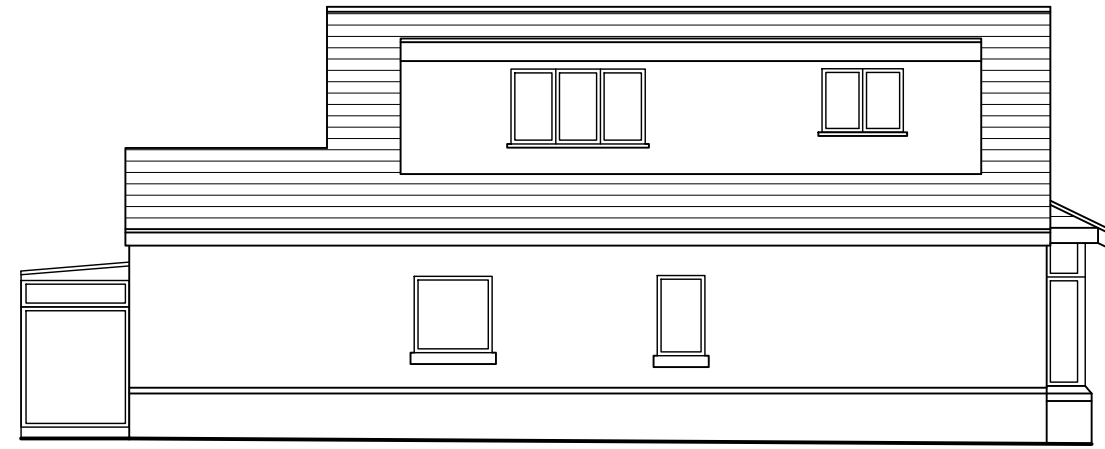

EXISTING WEST ELEVATION



EXISTING NORTH ELEVATION

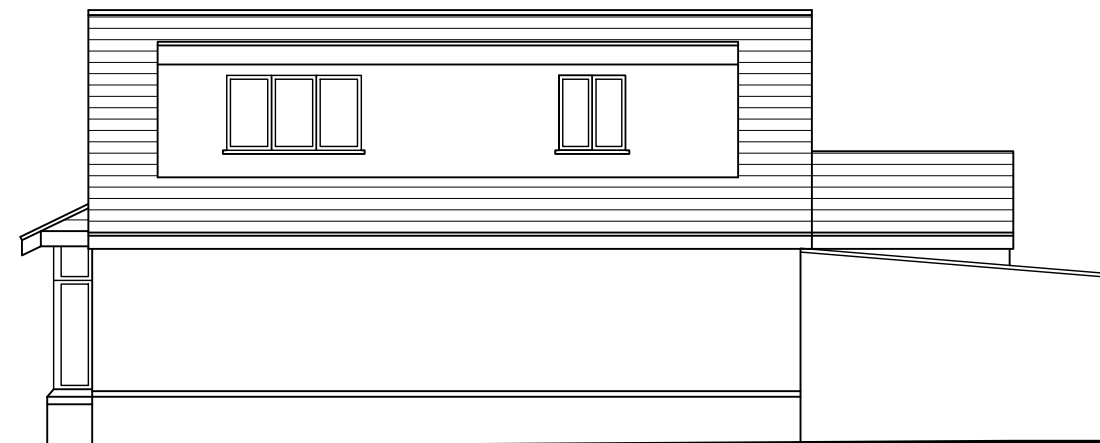

EXISTING EAST ELEVATION

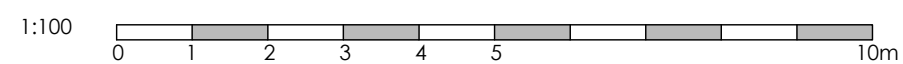

Project	REAR EXTENSION & ALTERATIONS 124 ST THOMAS' ROAD GOSPORT PO12 4HY			Drawing	EXISTING ELEVATIONS		
	Client	MR & MRS HUGHES			Job-Dwg Number	20047-PL-104	Rev.
Status	DRAFT						
Scale	1:100	Sheet Size	A3				
Author	JH	Checked	JP	Date	JULY 2023		
				<p>JPA - PORTSMOUTH 117 Highland Road, Southsea, Portsmouth, PO4 9DD t. +44(0)2394 002 897</p>			

Rev.	Date	Note	Author	Checked
-	dd/mm/yy	Note	XXX	XXX



PROPOSED SOUTH ELEVATION

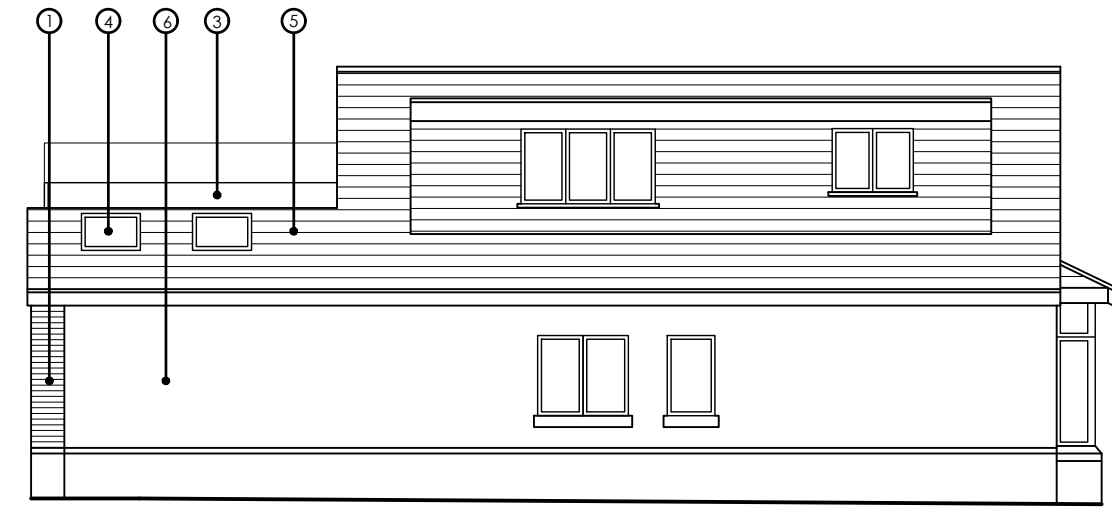

PROPOSED WEST ELEVATION

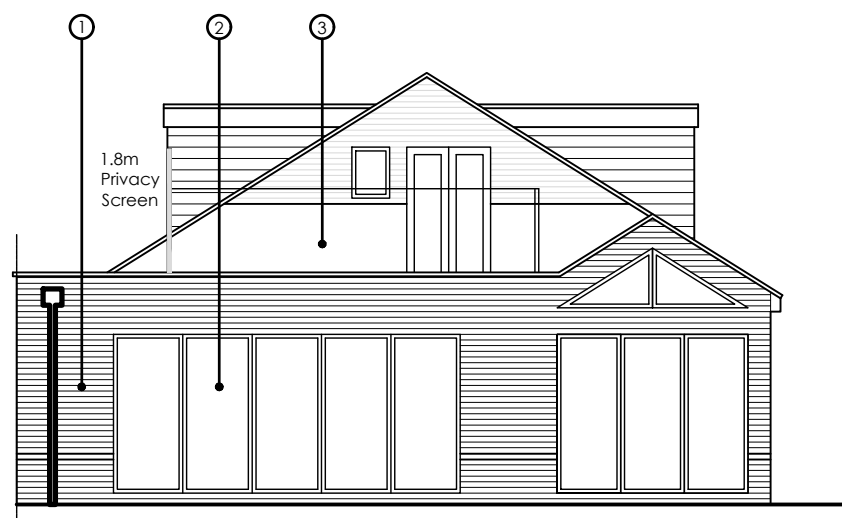

PROPOSED NORTH ELEVATION

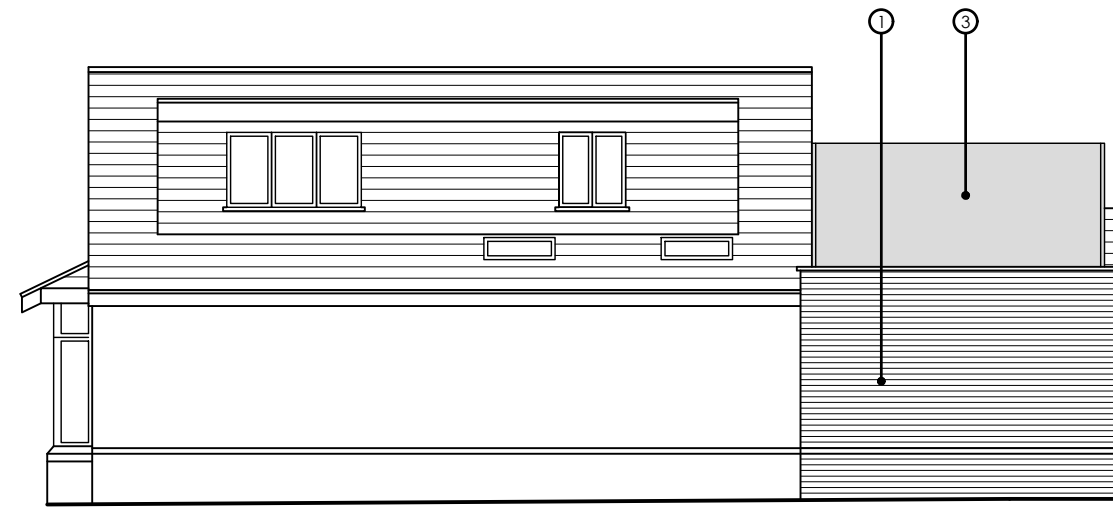

PROPOSED EAST ELEVATION

MATERIALS KEY

- 1. FACING BRICKWORK
- 2. ALUMINIUM GLAZING
- 3. BALCONY
- 4. ROOF LIGHT
- 5. TILES TO MATCH EXISTING
- 6. RENDER TO MATCH EXISTING

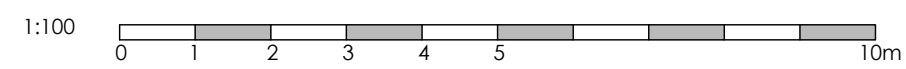

Project	REAR EXTENSION & ALTERATIONS 124 ST THOMAS' ROAD GOSPORT PO12 4HY			Drawing	PROPOSED ELEVATIONS		
	Client	MR & MRS HUGHES			Job-Dwg Number	20047-PL-105	Rev.
Status	DRAFT			 <p>JAMES POTTER ASSOCIATES</p> <p>JPA - PORTSMOUTH 117 Highland Road, Southsea, Portsmouth, PO4 9DD t. +44(0)2394 002 897</p>			
Scale	1:100	Sheet Size	A3				
Author	JH	Checked	JP	Date	JULY 2023		