

DO NOT SCALE FROM THIS DRAWING

Rev.	Notes	Drawn	Date
0.2	Updated following client comments received 14/12/15	SJ	14/12/2015
0.3	Updated following client comments received 15/12/15 RETAIL APPROVED	SJ	16/12/2015
0.4	CONSTRUCTION ISSUE	SJ	12/04/2016
0.5	Lowered window soffit shown	SJ	25/04/2016
0.6	AS BUILT	SJ	31/05/2016

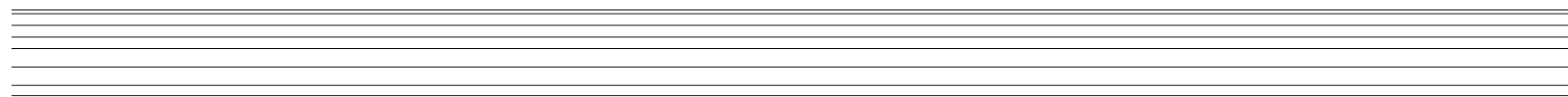
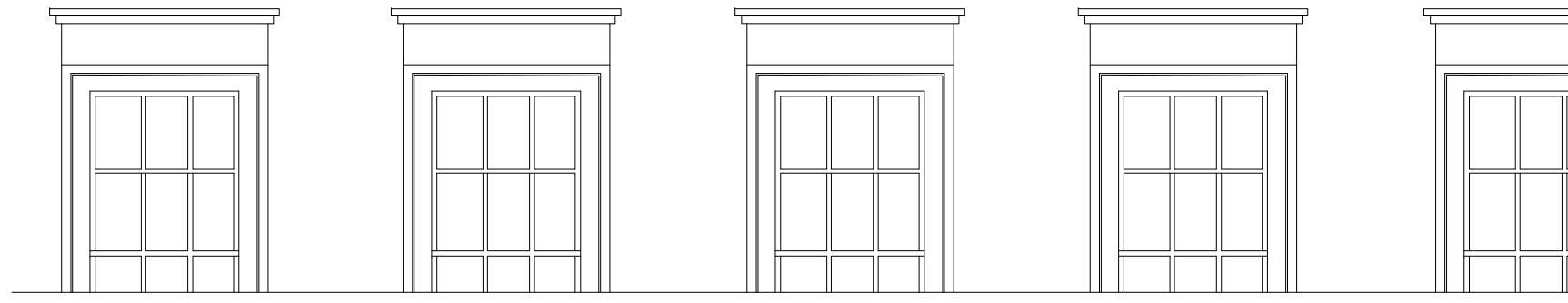
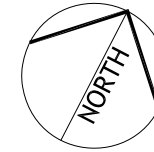

Existing brown painted stone bulkhead. Matches other retailers in block (no change)

Existing timber front panel. Existing blanking panel removed and louvres reinstated if necessary. Painted brown to match existing.

Existing cream painted columns (no change)

Existing aluminium section framed shopfront powder-coated dark bronze with aluminium tubular handles (no change)

Existing grey ceramic tiled stall riser cleaned and made good (no change)

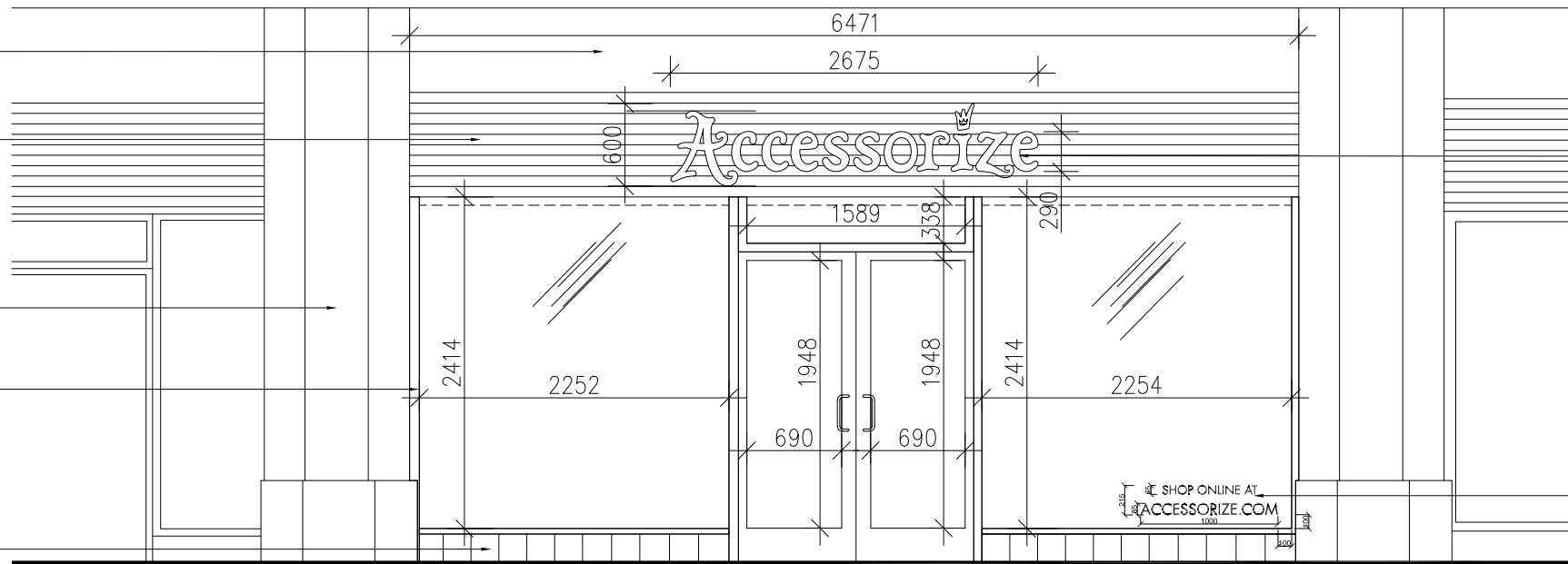

Non-illuminated "Accessorize" lettering 2675 x 600 x 70mm deep individual letters with factory sprayed RAL 9010 white fronts, stainless steel returns and backs fixed from rear into centre slat of louvre panel

1000 x 85 & 65 x 10mm brushed aluminium letters bonded to shopfront glass with reverse CAD cut vinyl brushed aluminium vinyl letters to rear to hide adhesive marks

## EXISTING SHOPFRONT AND SIGNAGE

443 STRAND LONDON WC2R 0QU  
(EXISTING SHOPFRONT RETAINED)

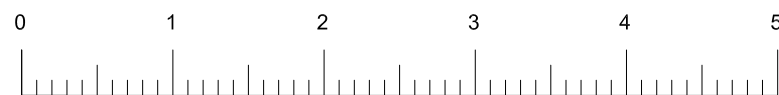

SCALE IN METRES

# MONSOON Accessorize

Monsoon Building, 179 Harrow Road,  
London, W2 6NB  
☎ 020 7313 4168 📠 020 7313 4470  
✉ sjones@monsoon.co.uk

**Henry Mein Partnership**  
**Architects**

12 Clarendon Street  
Nottingham  
NG1 5HQ  
t: 0115 9476065  
f: 0115 9240136

Site Address

4112  
STRAND ACCESSORIZE  
443 THE STRAND

Drawing Name

EXISTING  
AND SIGNAGE  
**AS BUILT**

Drawn Date 07/12/2015 Drawn By SUE JONES

Scale(s) 1:50 @ A3

Drawing Number HMP\_STRAND(A)\_EELEV\_L001

© Copyright Monsoon Accessorize Ltd