

Notes:
Drawings are based on survey data and may not accurately represent what is physically present.
Do not scale from this drawing. All dimensions are to be verified on site before proceeding with the work.
All dimensions are in millimeters unless noted otherwise.
Purcell shall be notified in writing of any discrepancies.

NOTE:
Design intent only. Shop drawings to be provided for approval by architect.

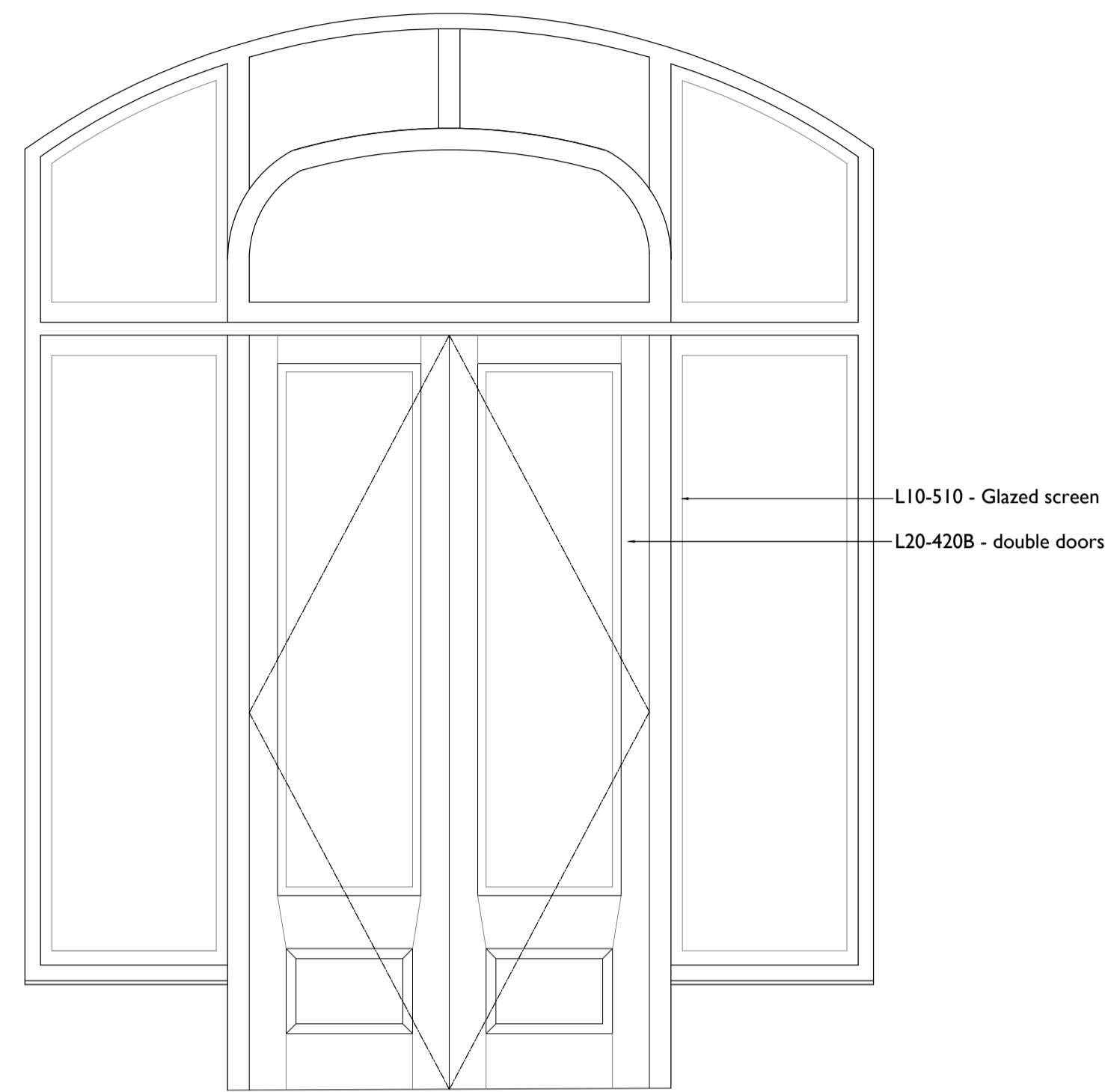

1 TYPICAL GLAZED SCREEN/DOOR ELEVATION
3028 1:20 @ A1



2 PROPOSED NEW SHOPFRONT ELEVATION
3028 1:20 @ A1

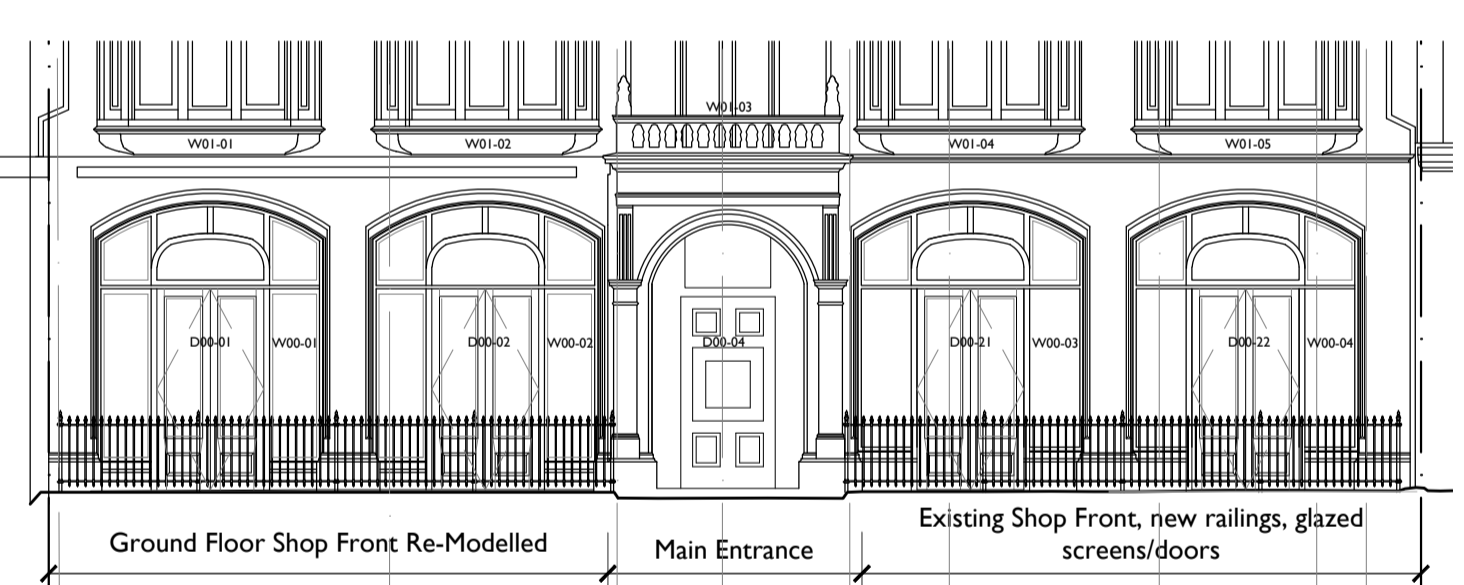

3 PROPOSED FRONT ELEVATION
3028 1:100 @ A1

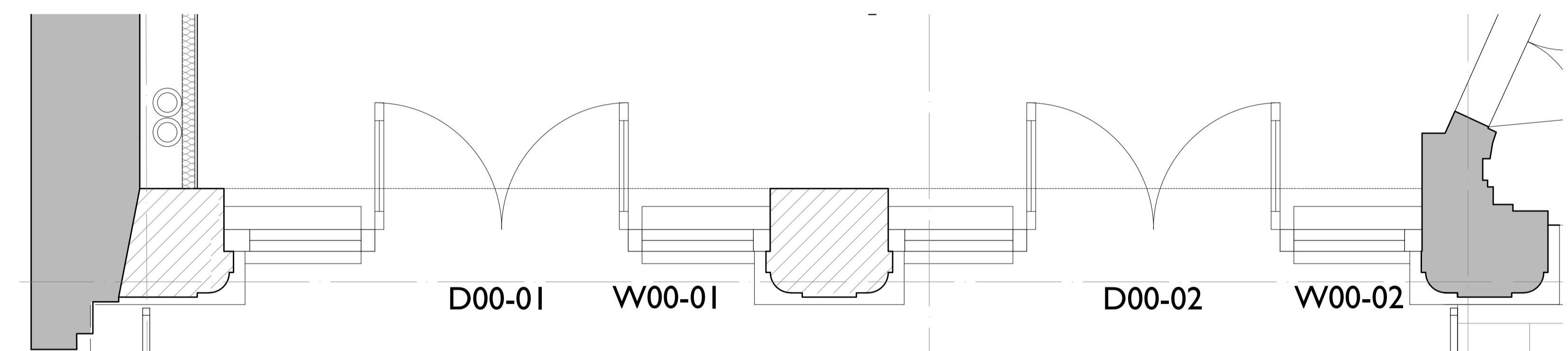

4 PROPOSED NEW SHOPFRONT PLAN
3028 1:20 @ A1

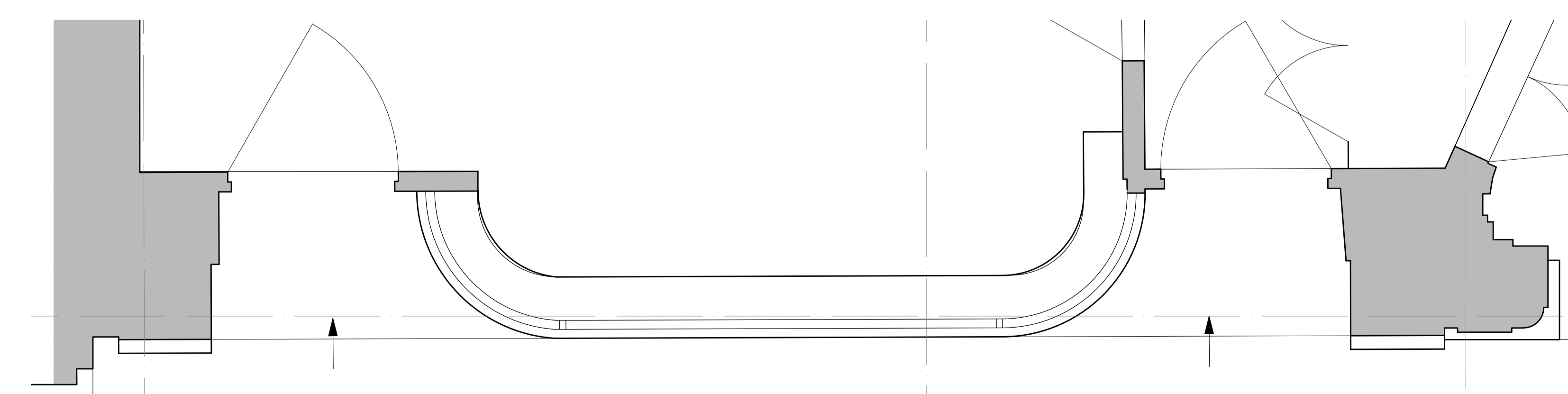

5 EXISTING SHOPFRONT (TO BE REMODELLED) PLAN
3028 1:20 @ A1

NOTE:
The detailed design of the new shopfront is a contractor designed portion. The new shopfront facade detailing and materials are to match the existing shopfront of no. 18.

REV	DATE	BY	CHK	DESCRIPTION
P01	09/09/2021	SN	SN	-

CLIENT
Carl Bechstein Pianos (London) Ltd.
PROJECT
18-22 Wigmore Street, London
JOB NUMBER
240441

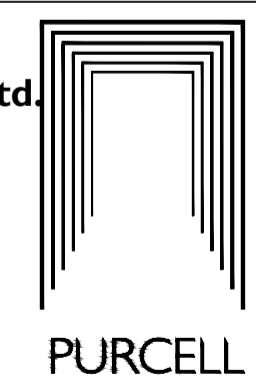

TITLE
Reinstated Shop Frontage to No.22

SIZE	SCALE	LAST REVISED	DRAWN	CHECKED
A1L		09/09/2021	SN	SN

REV
P01 S2 - For Information

DRAWING NAME
240441-PUR-00-XX-DR-A-3028