

**Notes:**  
Drawings are based on survey data and may not accurately represent what is physically present.  
Do not scale from this drawing. All dimensions are to be verified on site before proceeding with the work.  
All dimensions are in millimeters unless noted otherwise.  
Purcell shall be notified in writing of any discrepancies.

**NOTE:**  
Design intent only. Shop drawings to be provided for approval by architect.

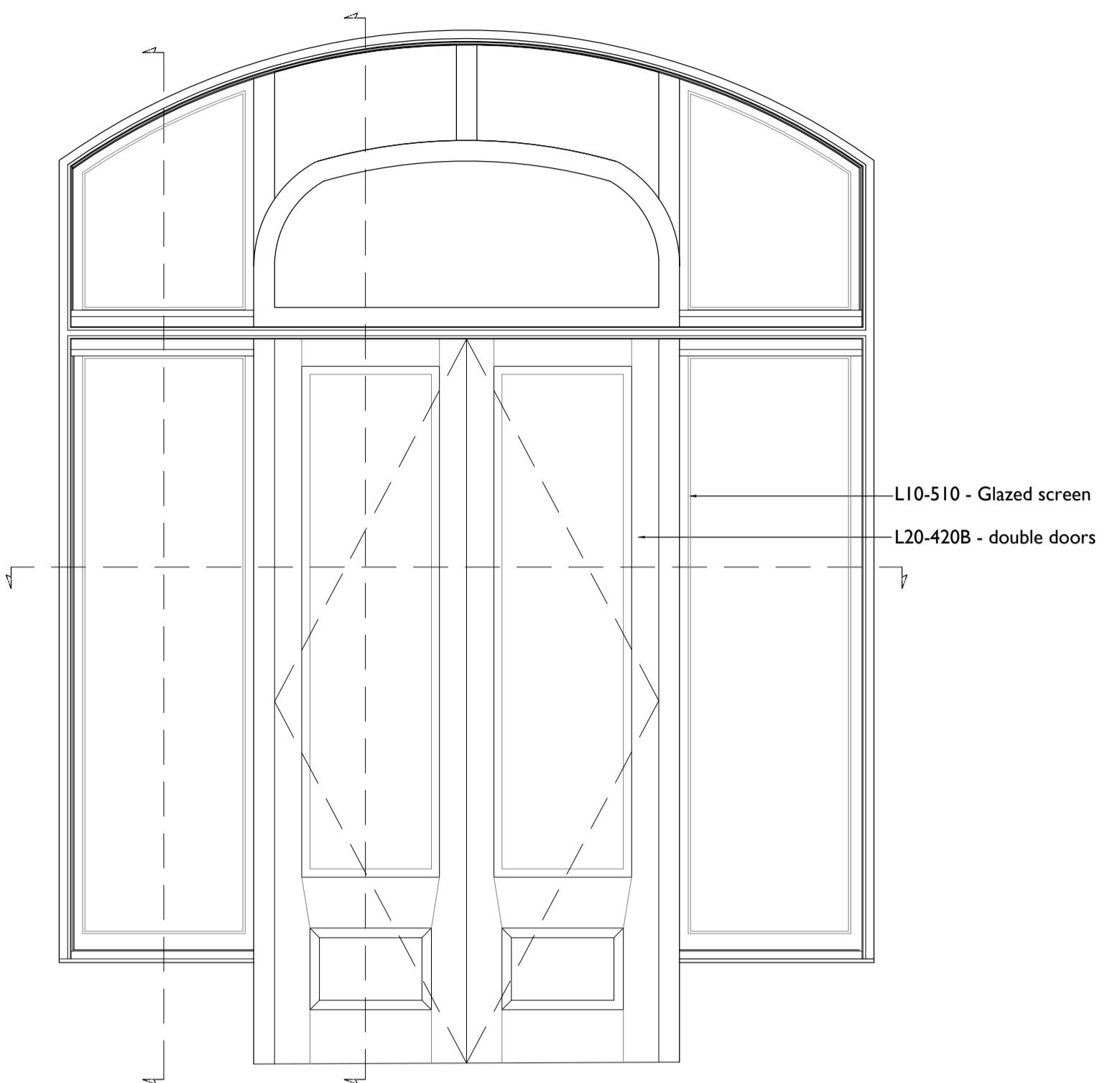

**1 TYPICAL GLAZED SCREEN/DOOR ELEVATION**  
3028 1:20 @ A1



**2 PROPOSED NEW SHOPFRONT ELEVATION**  
3028 1:20 @ A1

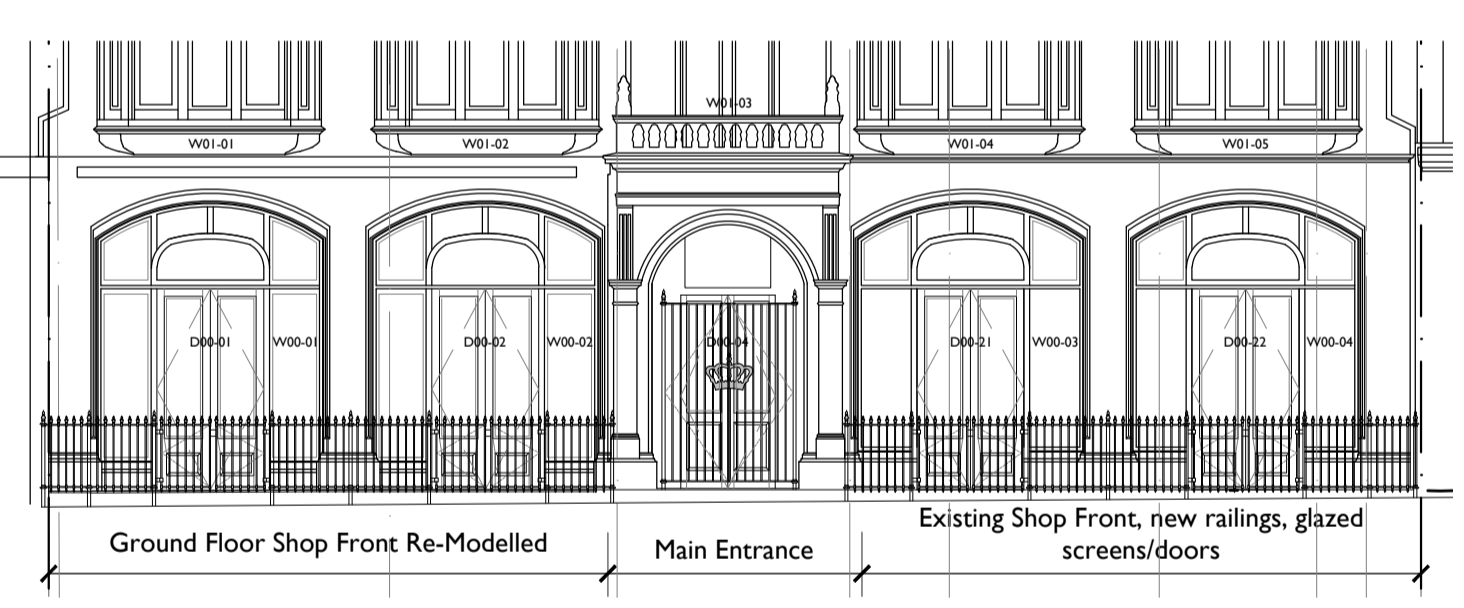

**3 PROPOSED FRONT ELEVATION**  
3028 1:100 @ A1

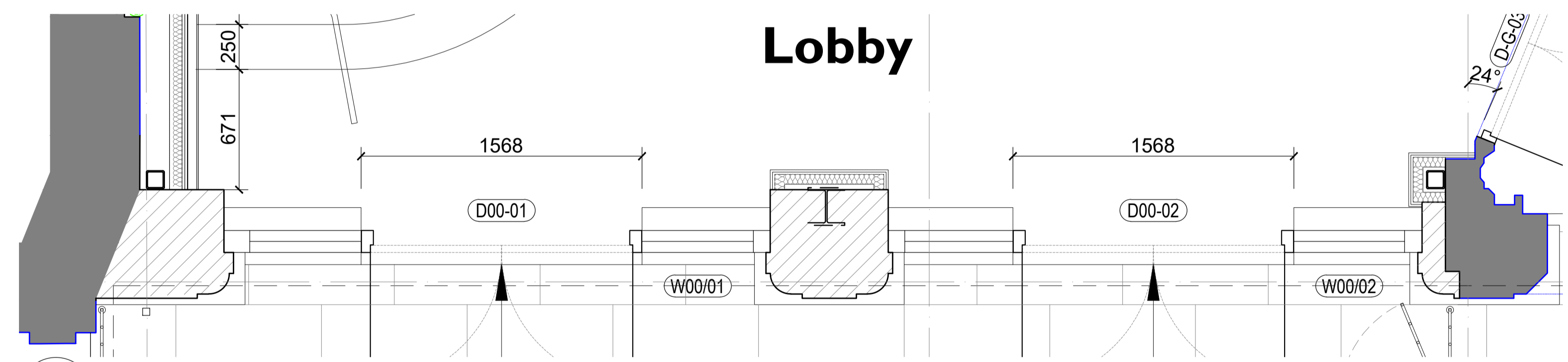

**4 PROPOSED NEW SHOPFRONT PLAN**  
3028 1:20 @ A1

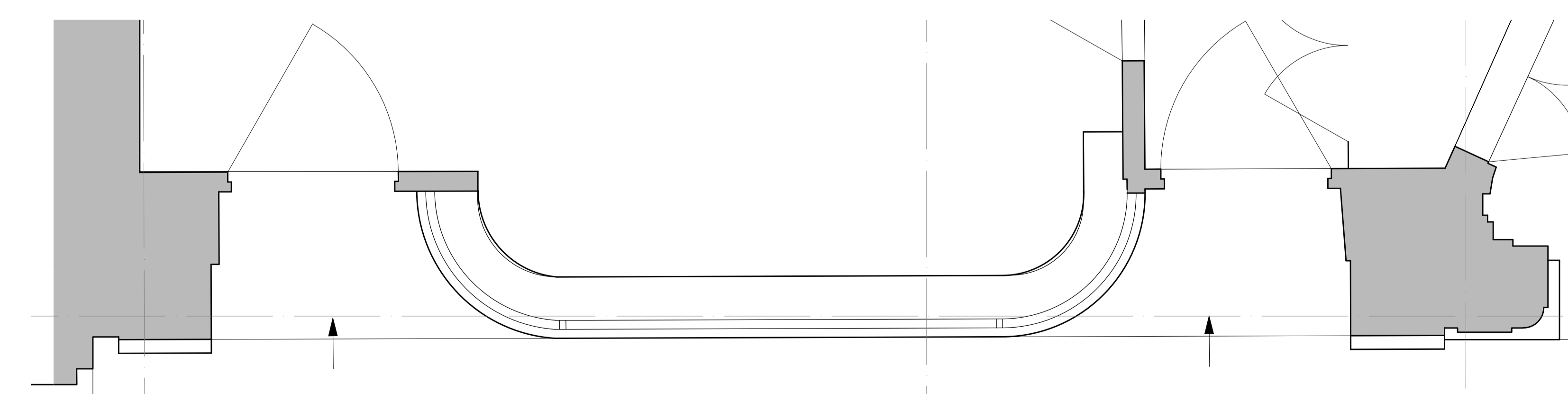

**5 EXISTING SHOPFRONT (TO BE REMODELLED) PLAN**  
3028 1:20 @ A1

**NOTE:**  
The detailed design of the new shopfront is a contractor designed portion. The new shopfront facade detailing and materials are to match the existing shopfront of no. 18.

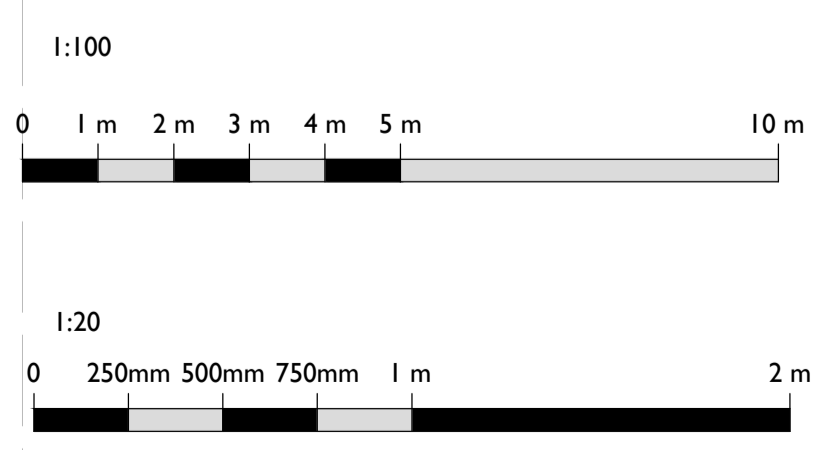

REV	DATE	BY	CHK	DESCRIPTION
C01	14/11/2023	AH	AH	-

CLIENT  
**Carl Bechstein Pianos (London) Ltd.**  
PROJECT  
**18-22 Wigmore Street, London**  
JOB NUMBER  
**240441**

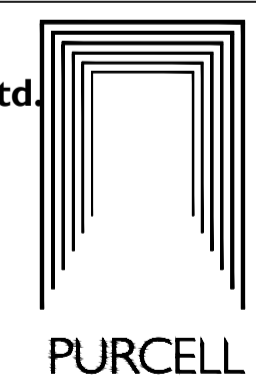

TITLE  
**Reinstated Shop Frontage to No.22**

SIZE	SCALE	LAST REVISED	DRAWN	CHECKED
A1L		14/11/2023		AH
REV	SUITABILITY/REASON FOR ISSUE			
C01	<b>A - Construction</b>			
DRAWING NAME <b>240441-PUR-00-XX-DR-A-3028</b>				