

HAZARD / ACTIVITY LEADING TO UNUSUAL, SIGNIFICANT OR UNACCEPTABLE RISKS DURING CONSTRUCTION ARE IDENTIFIED ON THIS DRAWING AS:

This list below identifies certain risks but does not cover all possible unusual etc. situations which may be during the construction process, it is therefore the main contractors responsibility to identify any further risks/hazards and take appropriate action.

Risks / Hazards particular to this drawing are listed below in numerical references, please refer to architectural risk register for further details: #####

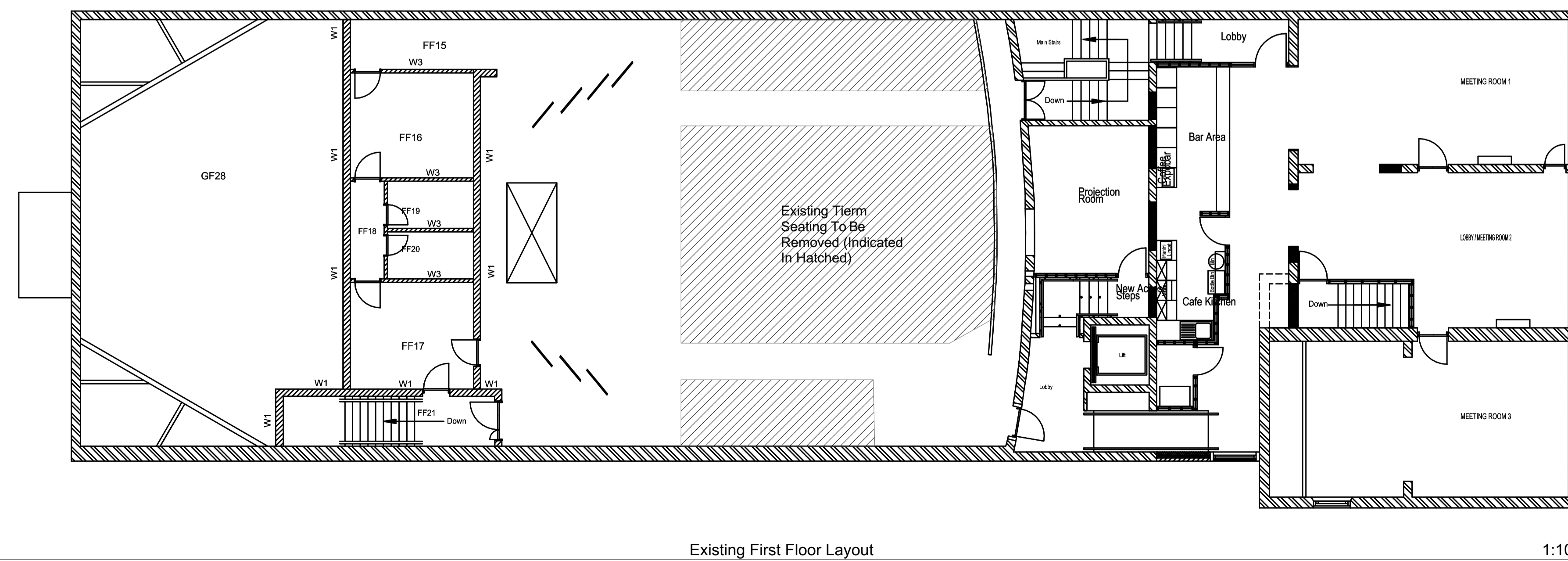
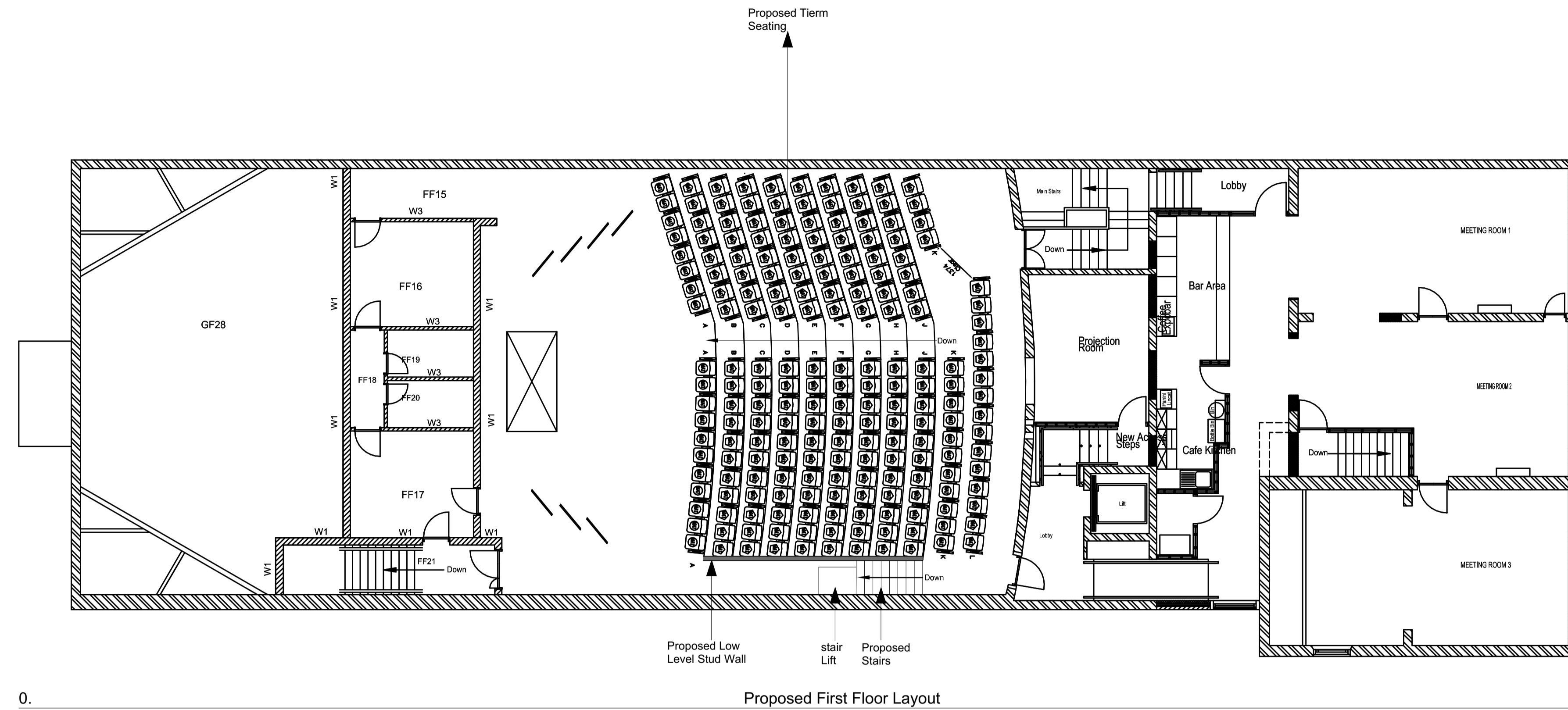

Rev	Date	Drawn	Description	Checked	
PRELIMINARY					
Client	Pocklington Arts Centre			Date	17/10/2023
Project	Auditorium Seating Alterations And New Stairlift			Scale	1:100 @ A1
Title	Existing And Proposed First Floor Layouts			Drawn	AB Auth RB
Drawing Number	Y-SB-BSP-0110			Revision	

Do not scale from this drawing. Work to figured dimensions, and any discrepancy to be reported to the Architect. © This drawing is copyright and must not be reproduced or used for any other purpose without the permission of LHL Group Ltd.

LHL Group Property and Construction Consultants
 The Chocolate works
 Suite 2
 The Riverside
 Building
 Livingstone Road
 Hessle
 YO23 1DE
 01904 690699
 www.lhlgroup.co.uk

Offices also in:
 Harrogate
 Newcastle Upon Tyne
 Doncaster

