

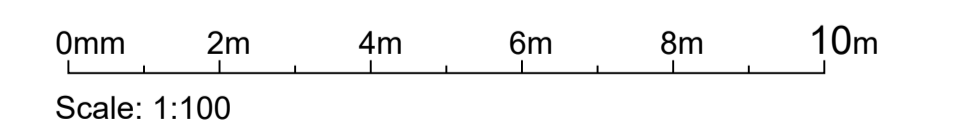

NORTH

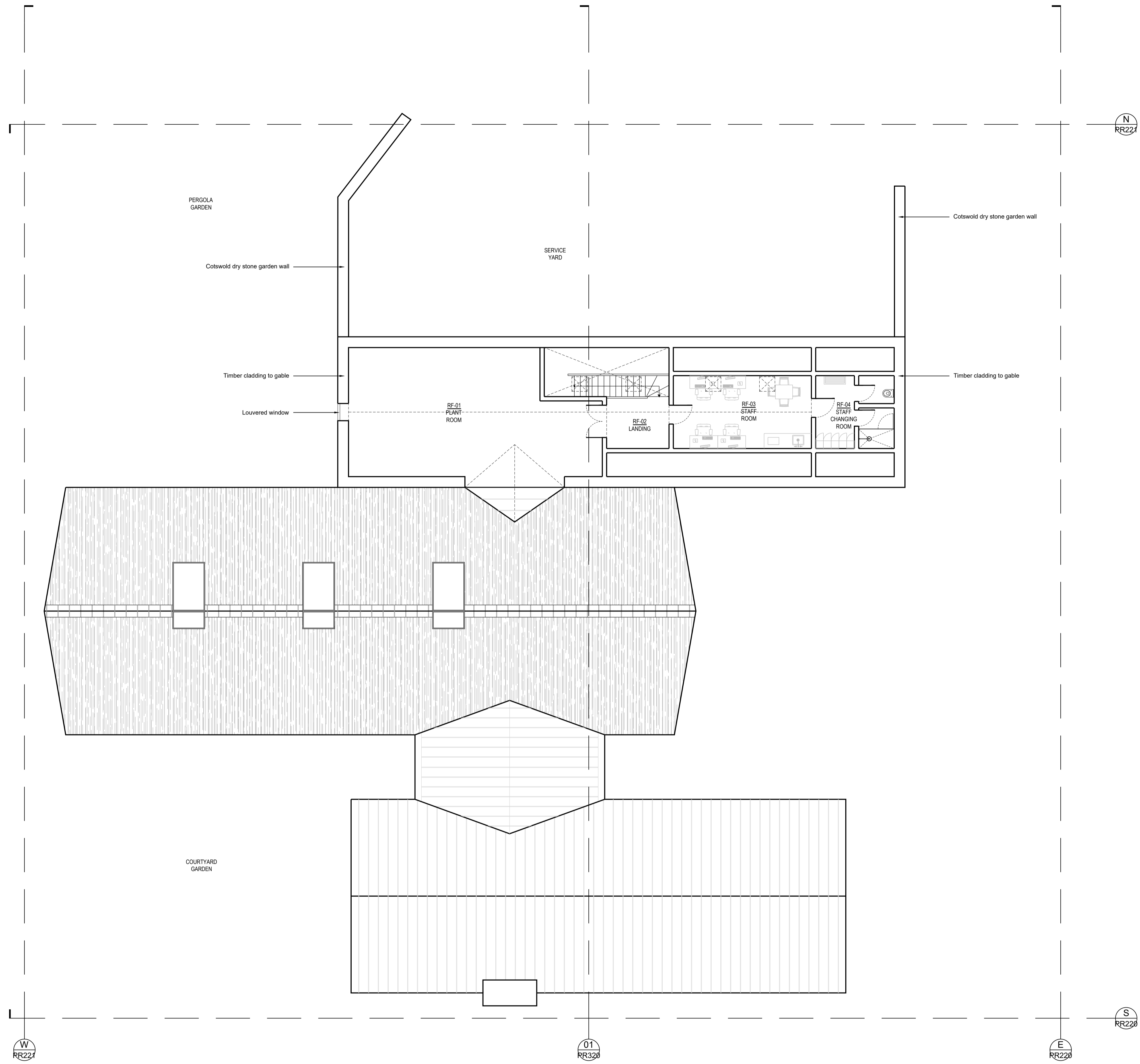

SIMON MORRAY-JONES
 CHARTERED ARCHITECTS & DESIGNERS
 21 MILSOM STREET, BATH BA1 1DE
 TEL: 01225 787900 FAX: 01225 787901
 EMAIL: sm-j@sm-j.com

PLANNING

KEY:
 Existing walls to be retained
 Proposed walls

Notes
 © SIMON MORRAY-JONES. ALL DIMENSIONS TO BE CHECKED ON SITE BEFORE WORK COMMENCES.
 ANY DISCREPANCIES TO BE REPORTED TO THE ARCHITECT. DO NOT SCALE

P5 - Issue for Planning
Revision

Client Ampney Park Ltd.				
Project Ampney Park, London Road, Ampney Crucis, GL7 5RY				
Drawing Title Proposed Venue First Floor Plan				
Scale @ A1 1:100	Drawn By SL/IBL	Date Jan 2023	Job Number 1271	Drawing Number PR122
Date 15.09.2023		Revision P5		