

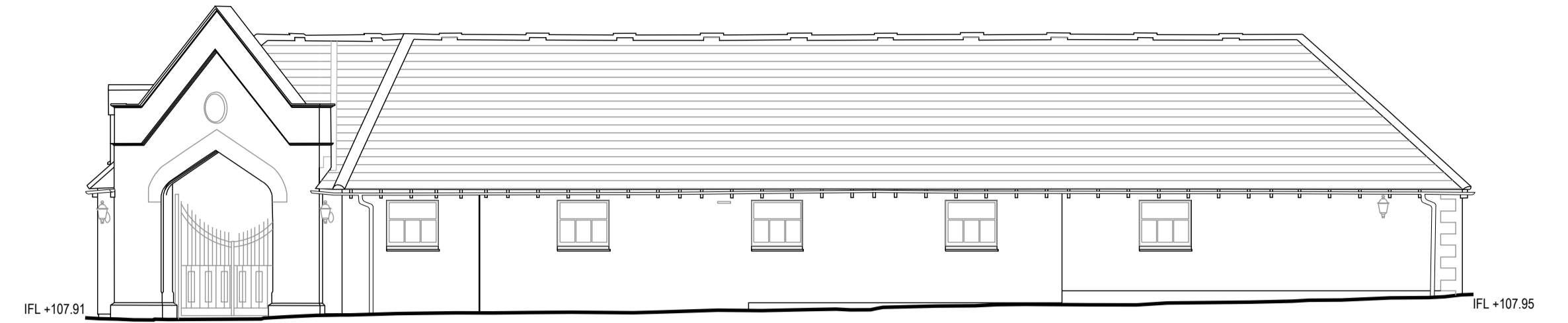

01 Stables & Stables Cottage
EX200 West Elevation



02 Stables
EX200 North Elevation

IFL +107.08



03 Stables & Stables Cottage
EX200 East Elevation

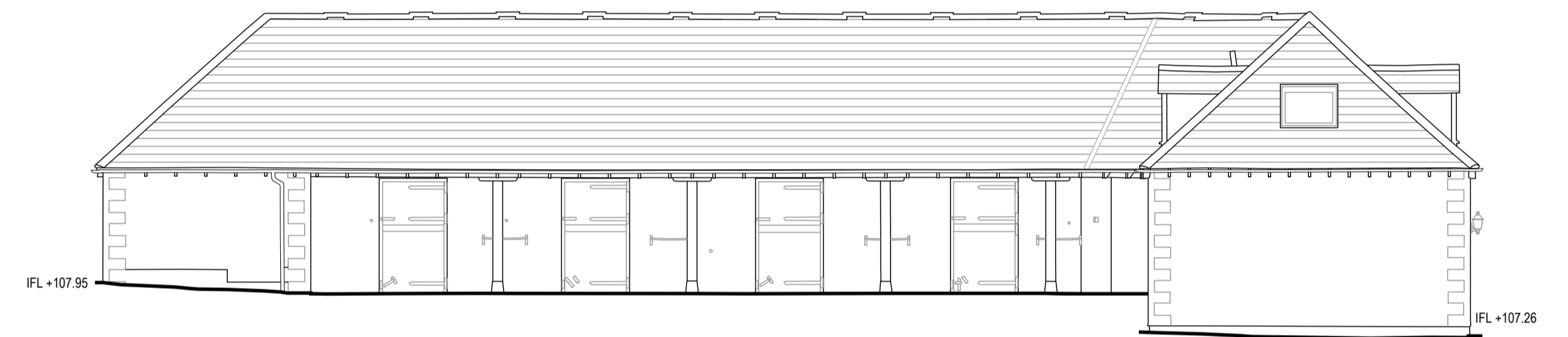

04 Stables
EX200 South Elevation

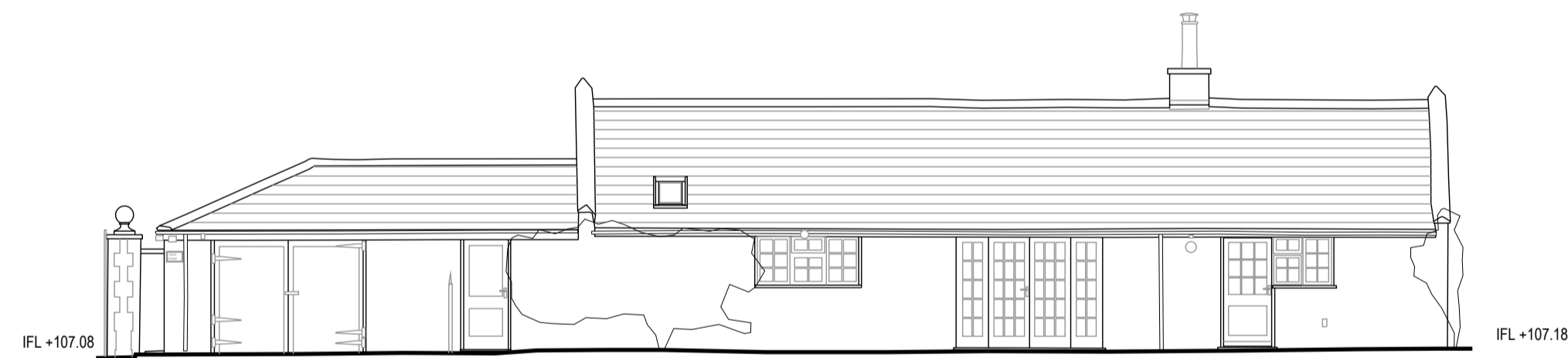

05 Stables Cottage
EX200 North Elevation



06 Stables Cottage
EX200 South Elevation

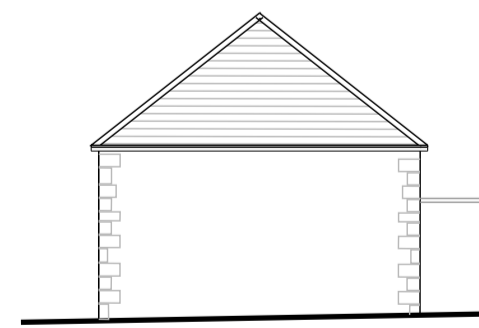

07 Service Building
EX200 North Elevation



08 Service Building
EX200 West Elevation

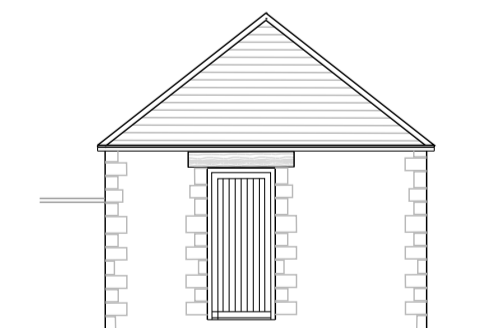

08 Service Building
EX200 South Elevation

0mm 2m 4m 6m 8m 10m
Scale: 1:100

SIMON MORRAY-JONES
CHARTERED ARCHITECTS & DESIGNERS
21 MILSOM STREET, BATH BA1 1DE
TEL: 01225 787900 FAX: 01225 787901
EMAIL: sm-j@sm-j.com

PLANNING

Notes
© SIMON MORRAY-JONES. ALL DIMENSIONS TO BE CHECKED ON SITE BEFORE WORK COMMENCES.
ANY DISCREPANCIES TO BE REPORTED TO THE ARCHITECT. DO NOT SCALE

P2 - Issue for Planning
Revision

| | | | | | |
|--|-----------------|------------------|--------------------|-------------------------|----------------|
| Client Ampney Park Ltd. | | | | | |
| Project Ampney Park, London Road, Ampney Crucis, GL7 5RY | | | | | |
| Drawing Title Existing Stables, Stables Cottage & Service Building Elevations | | | | | |
| Scale @ A1 1:100 | Drawn By MCY | Date Apr 2021 | Job Number 1271 | Drawing Number EX200 | Revision P2 |

15.09.2023
Date