

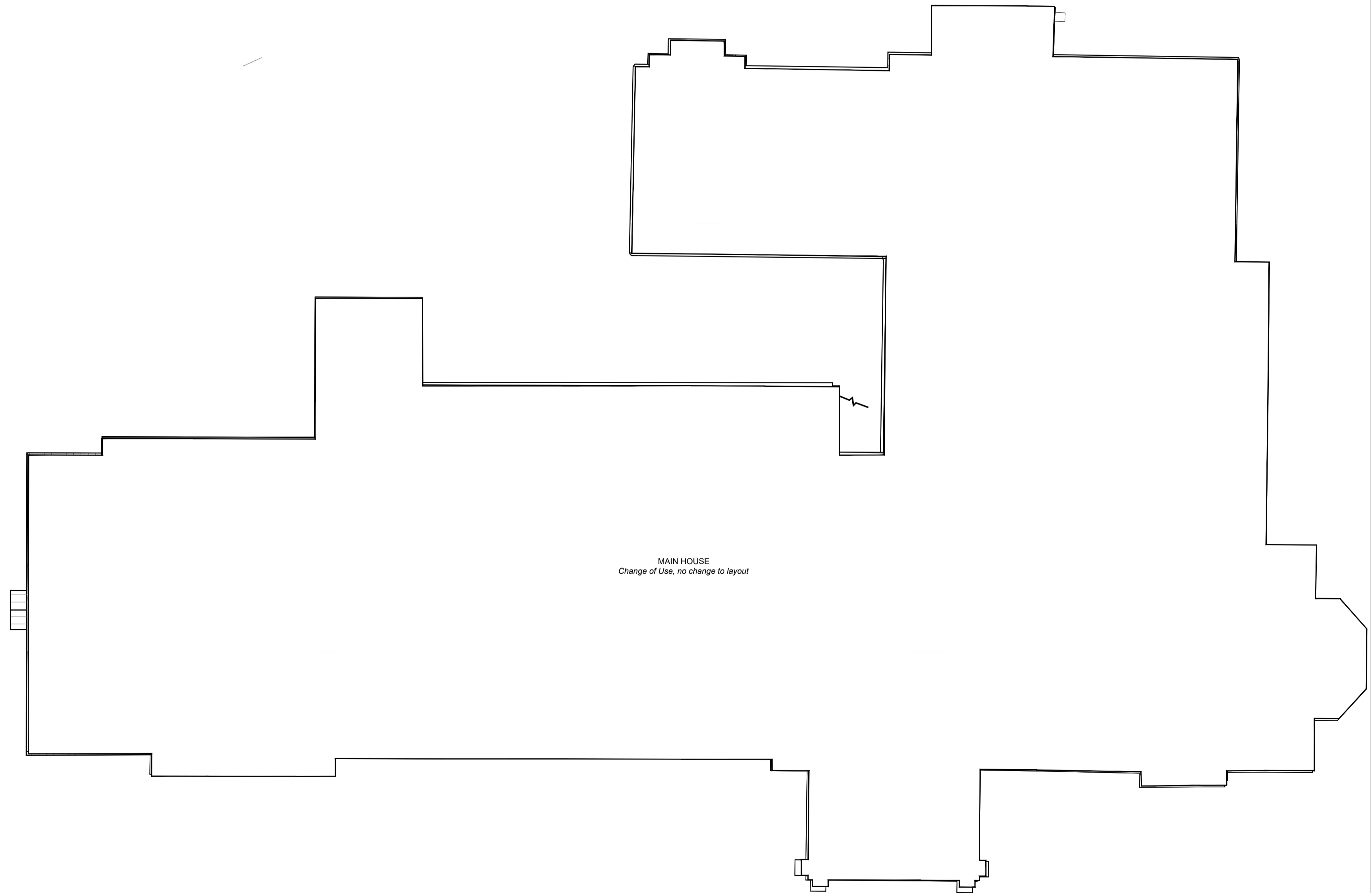

NORTH

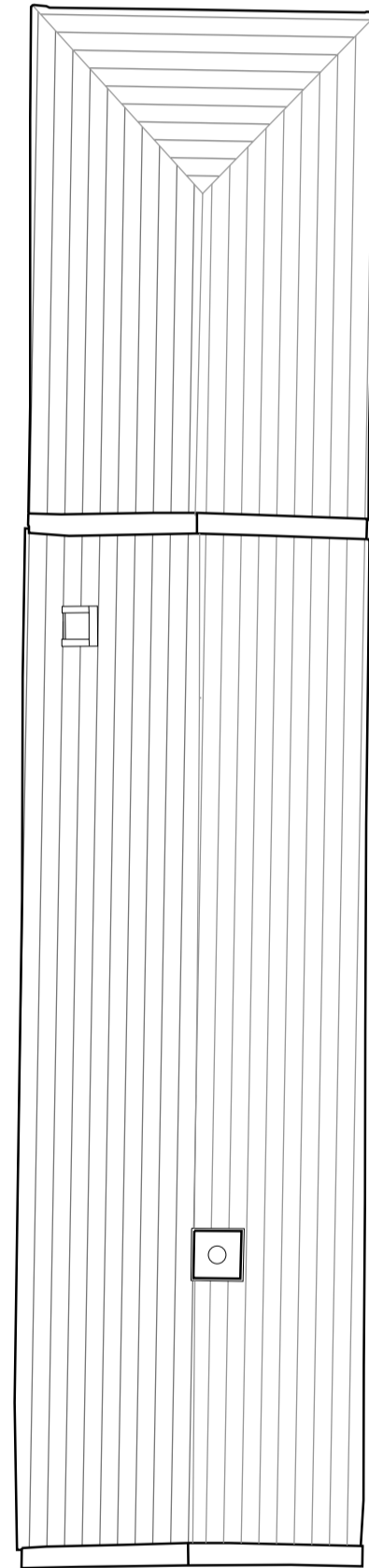
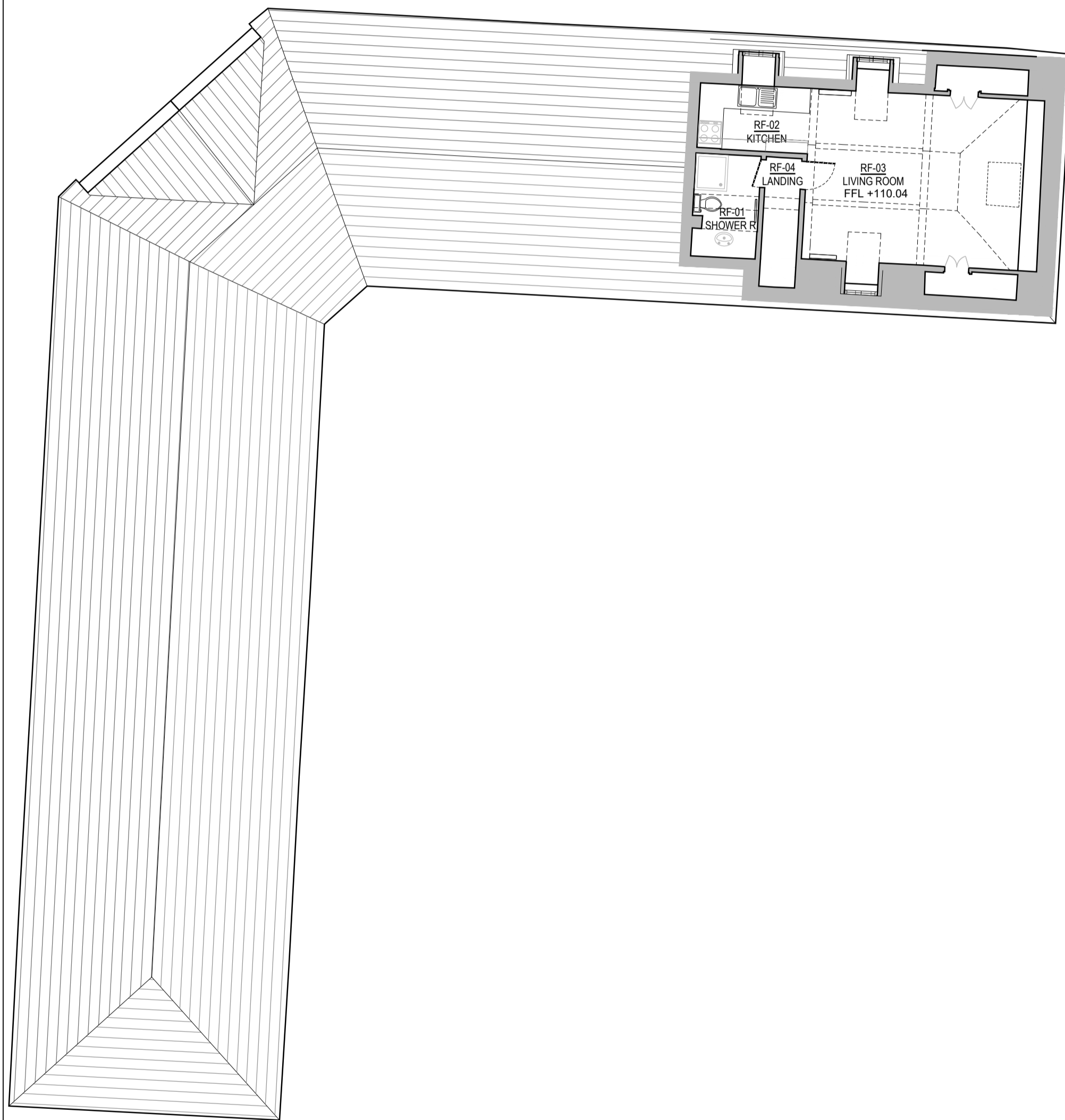
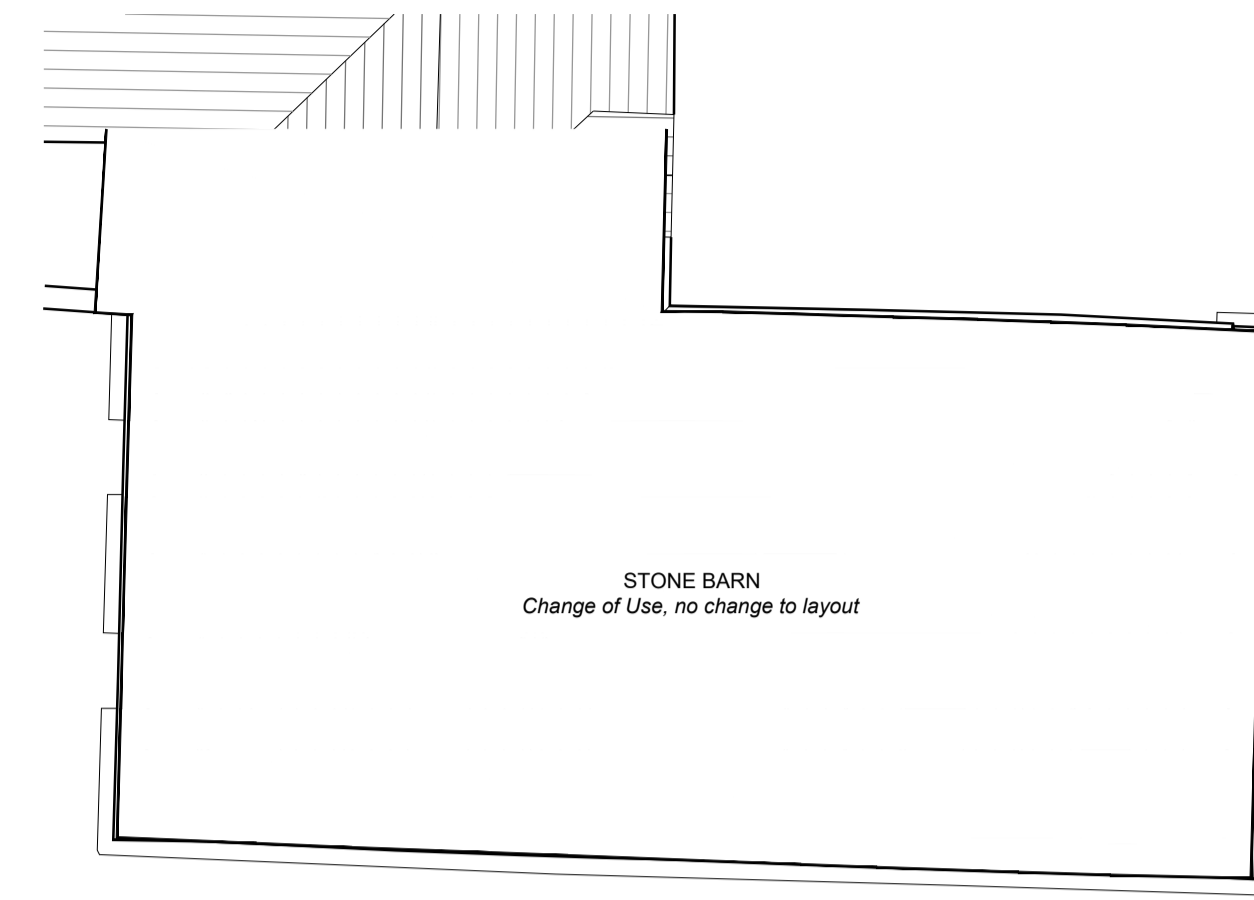
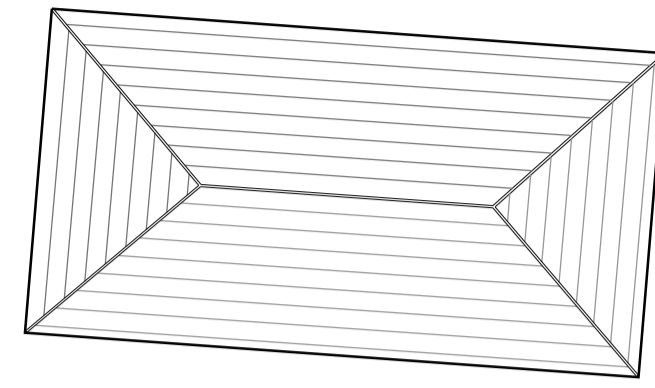

0mm 2m 4m 6m 8m 10m
Scale: 1:100

PLANNING

SIMON MORRAY-JONES
CHARTERED ARCHITECTS & DESIGNERS

21 MILSOM STREET, BATH BA1 1DE
TEL: 01225 787900 FAX: 01225 787901
EMAIL: sm-j@sm-j.com

Notes

© SIMON MORRAY-JONES. ALL DIMENSIONS TO BE CHECKED ON SITE BEFORE WORK COMMENCES.
ANY DISCREPANCIES TO BE REPORTED TO THE ARCHITECT. DO NOT SCALE

P3 - Information removed. Issue for Planning
P2 - Issue for Planning
Revision

Client
Ampney Park Ltd.
Project
Ampney Park, London Road, Ampney Crucis, GL7 5RY
Drawing Title
Existing First Floor Plan

08.11.2023
15.09.2023
Date

Scale @ A1
1:100

Drawn By
MCY

Date
Mar 2021

Job Number
1271

Drawing Number
EX102

Revision
P3