

01 Existing Entrance Gates Plan  
RR19d Esc 1:100

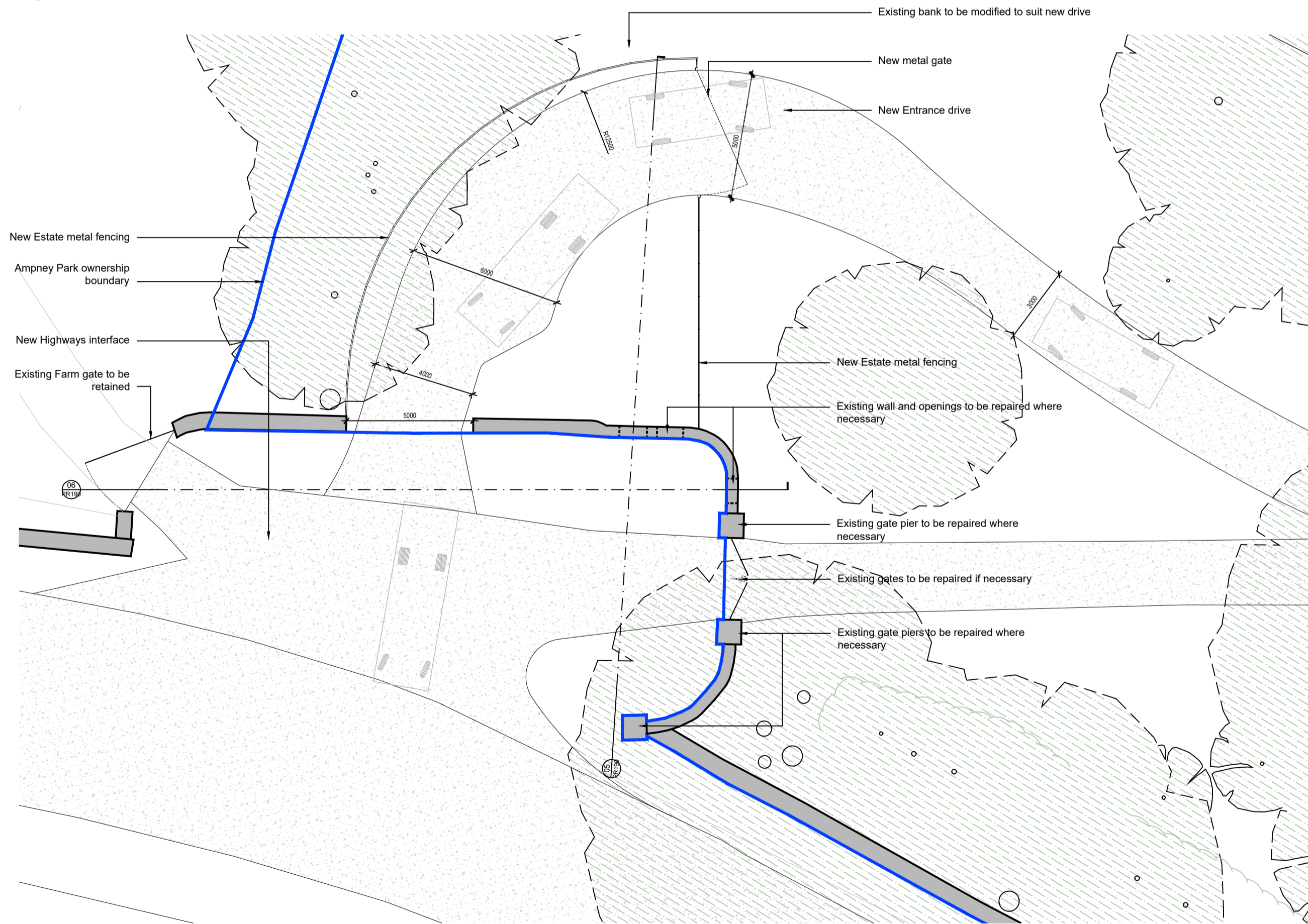

02 Proposed Entrance Gates Plan  
RR19d Esc 1:100

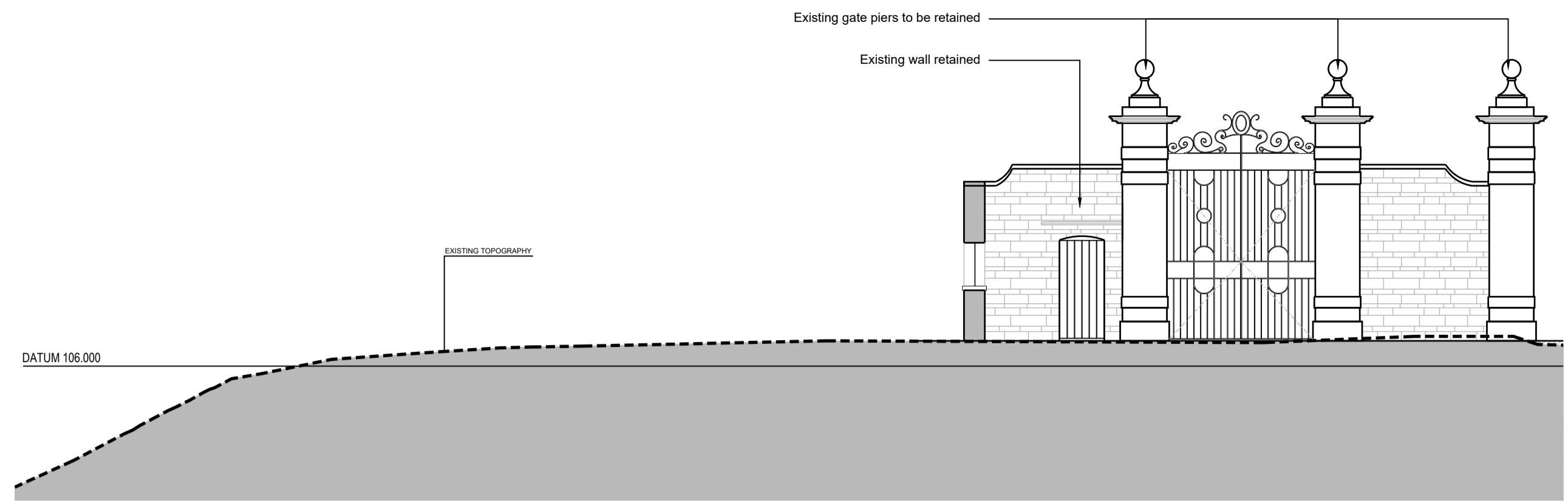

03 Existing Entrance Gates Section  
RR19d Esc 1:100

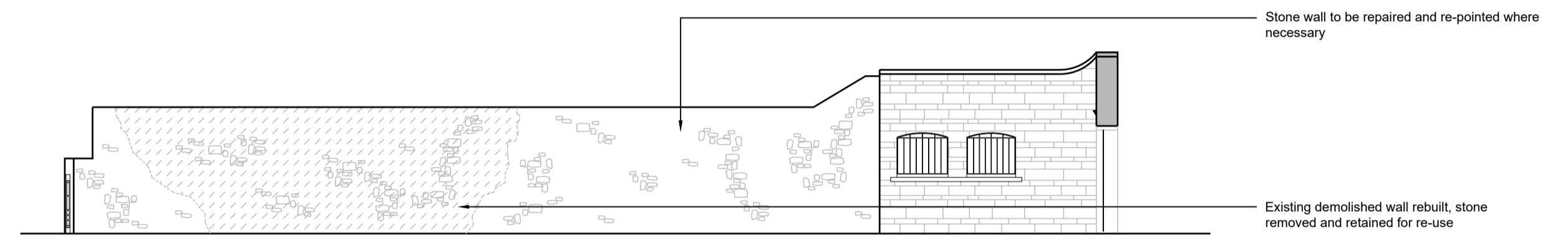

04 Existing Entrance Gates Section  
RR19d Esc 1:100

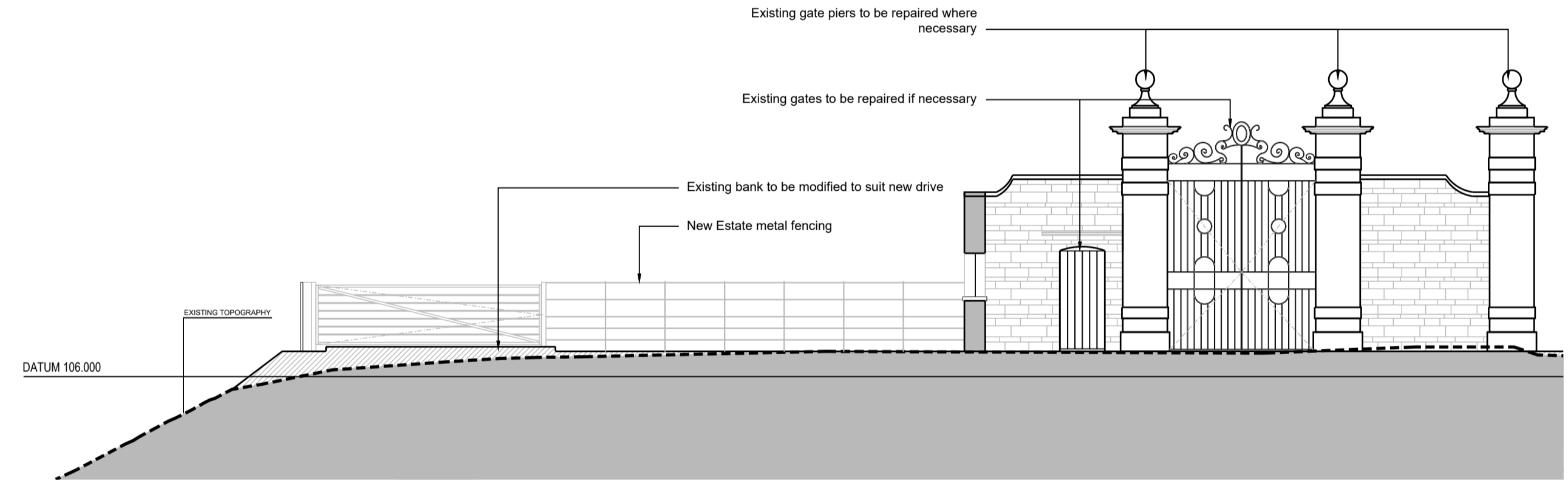

05 Proposed Entrance Gates Section  
RR19d Esc 1:100

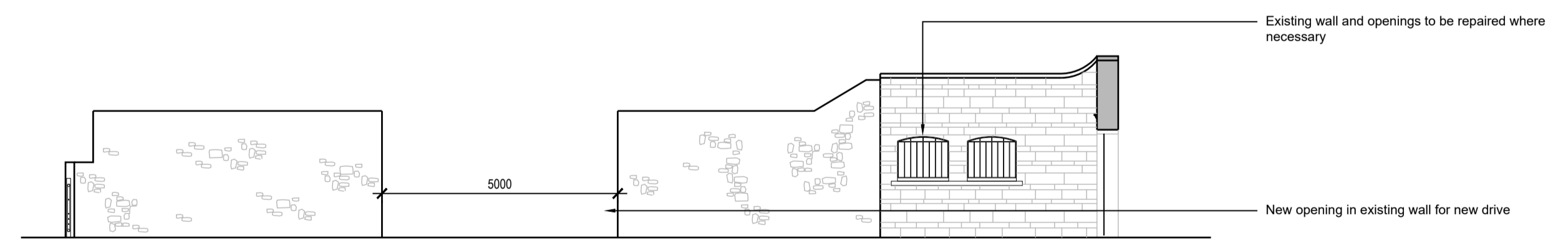

06 Proposed Entrance Gates Section  
RR19d Esc 1:100

Please refer to drawing "Indicative Access Arrangement Option 2 - Pell Frischmann" for visibility splay requirements and proposed carriageway.

0mm 2m 4m 6m 8m 10m  
Scale: 1:100



  
**SIMON MORRAY-JONES**  
CHARTERED ARCHITECTS & DESIGNERS

21 MILSOM STREET, BATH BA1 1DE  
TEL: 01225 787900 FAX: 01225 787901  
EMAIL: sm-j@sm-j.com

# PLANNING

Notes  
© SIMON MORRAY-JONES. ALL DIMENSIONS TO BE CHECKED ON SITE BEFORE WORK COMMENCES.  
ANY DISCREPANCIES TO BE REPORTED TO THE ARCHITECT. DO NOT SCALE

P1 - Issue for Planning  
Revision

Client  
**Ampney Park Ltd.**  
Project  
**Ampney Park, London Road, Ampney Crucis, GL7 5RY**  
Drawing Title  
**Existing & Proposed Entrance Gates**

Scale @ A1	Drawn By	Date	Job Number	Drawing Number	Revision
1:100	SL	May 2023	1271	PR190	P1