

01 Existing Basement Floor Plan  
1:100

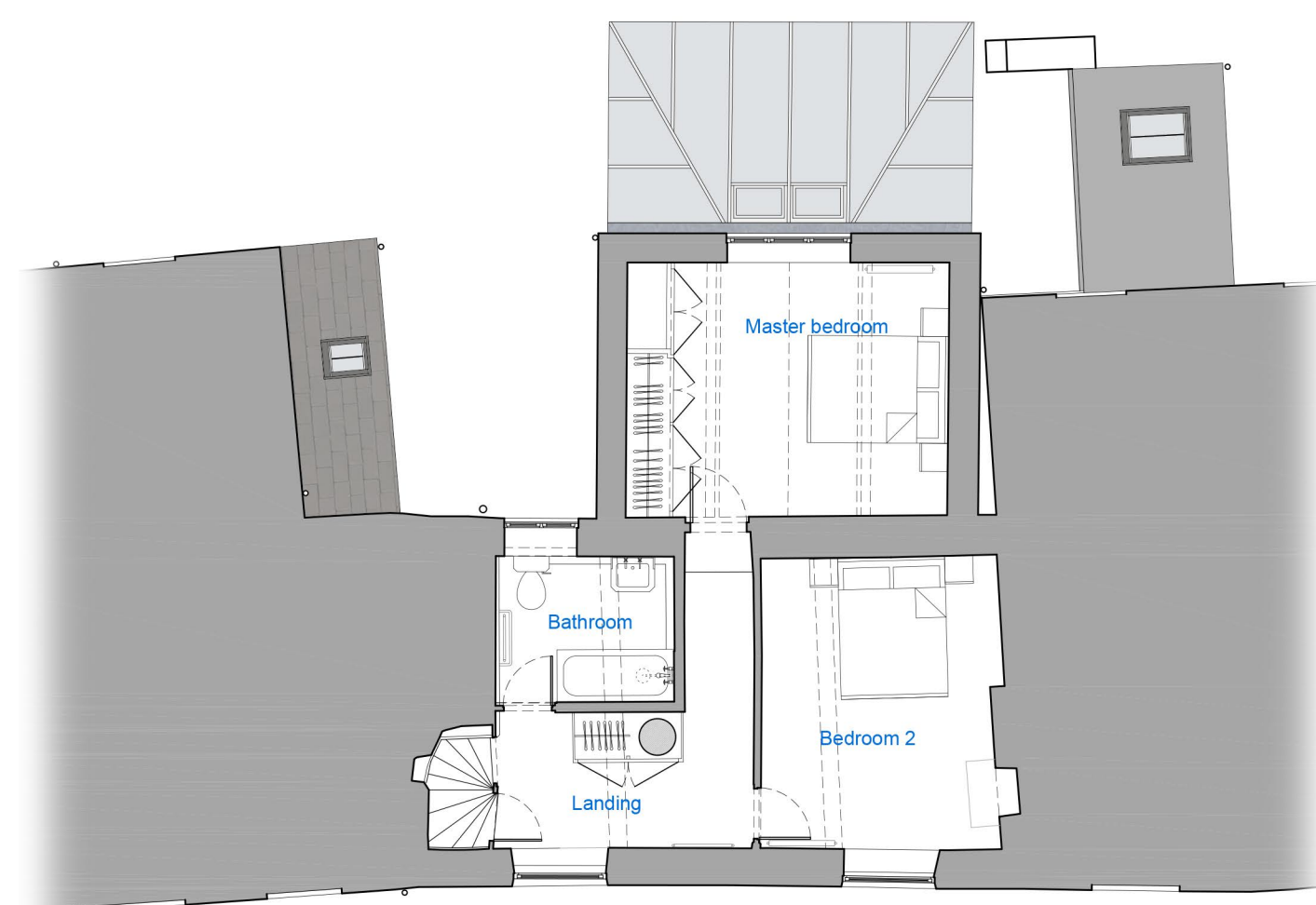

02 Existing Ground Floor Plan  
1:100



03 Existing First Floor Plan  
1:100

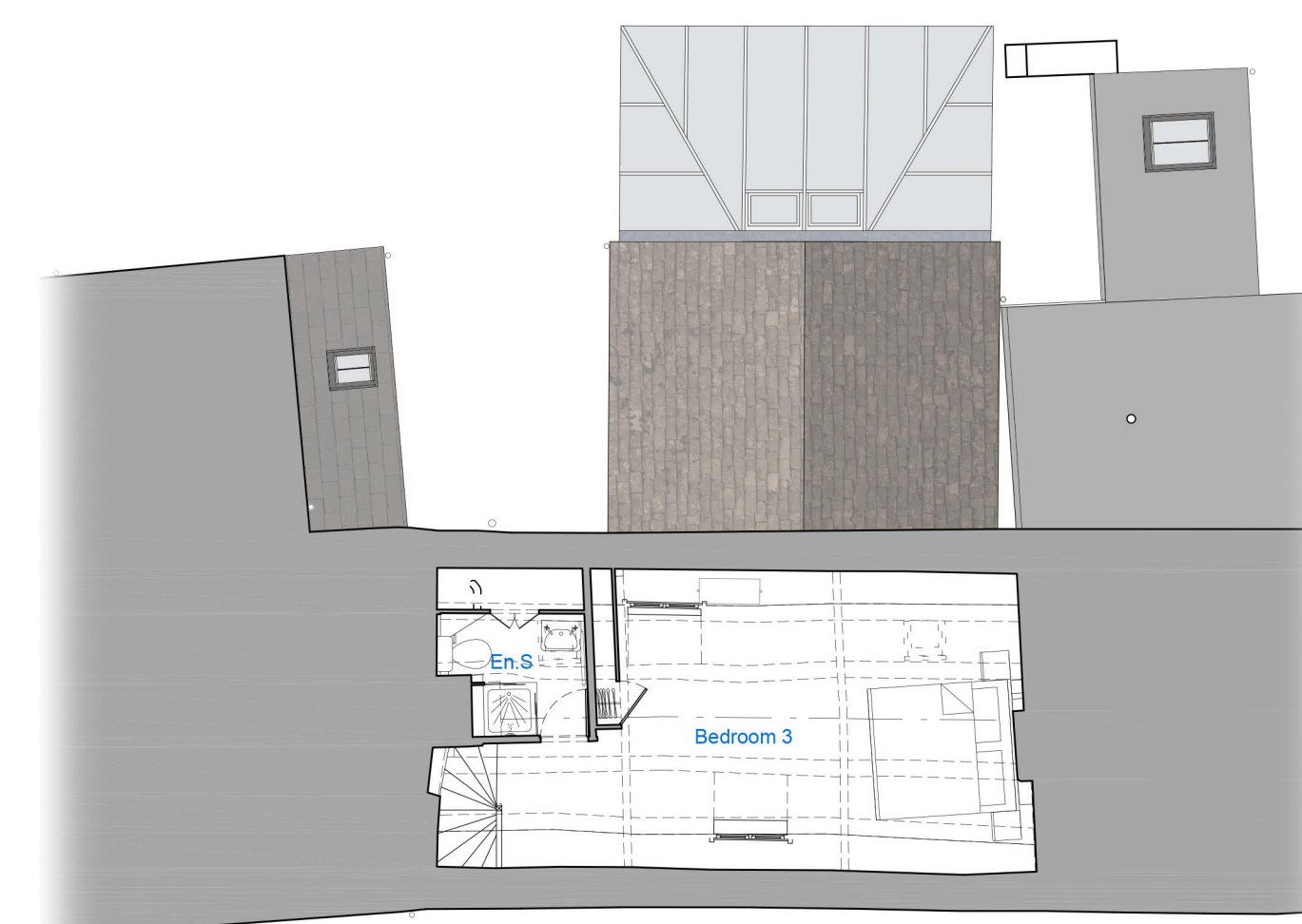

04 Existing Second Floor Plan  
1:100

Key

- Existing
- Proposed

Material Key

- 01 Stone slate
- 02 Green roof
- 03 Metal
- 04 Render
- 05 Cotswold stone
- 06 Stone
- 07 Dressed stone
- 08 Timber
- 09 Rooflight
- 10 Timber joinery
- 11 Metal frame window
- 12 Lead
- 13 Glazing

- a Woodstone built-in open nest box
- b Freestanding insect hotel
- c Hedgehog house

DRAWING REPRODUCED FROM ORIGINAL SURVEY DRAWINGS BY:  
EDWARD GARDNER SURVEYS TEL.07775 488916



Scale 1:100

Drawing scale may be affected by printing, scanning or copying.

Rev	Description	Date
P1	Issued for PLANNING	01/11/23

# DESIGN STOREY

29 Beaumont Street, Oxford, OX1 2NP  
01865 504 404 - hello@design-storey.co.uk

Drawing

Existing Floor Plans - Main House

Address	Project No.	Drawing No.	Revision
2 Rock Cottages, Chapel Street, Maugersbury, Cheltenham, GL54 1HP		2304 P003 P1	
Issue			Scale
PLANNING			1:100@A1