

Plot 3

Plot 4

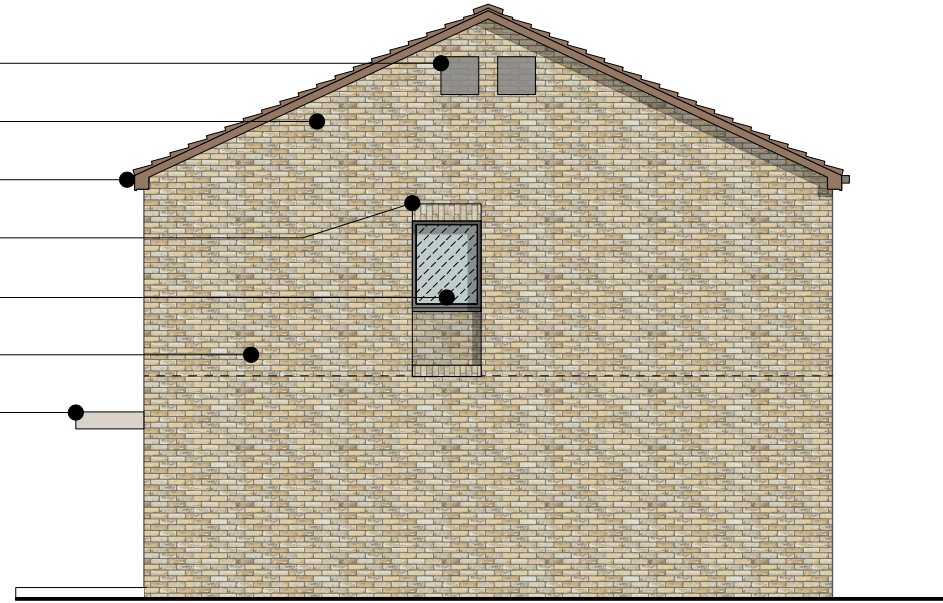

PROPOSED SOUTH-EAST ELEVATION  
1:100 @A3



PROPOSED SIDE ELEVATION  
1:100 @A3

### MATERIALS KEY

#### EXTERNAL WALLS

- WL. 1 Multi-Buff Brick
- WL. 2 Multi-Buff Brick Soldier Course
- WL. 3 Recessed Panel
- WL. 4 Projecting Brick Feature

#### EXTERNAL WINDOWS

- WD.1 Composite Triple Glazed PPC Aluminium (RAL 7006)

#### EXTERNAL DOORS

- DR.1 SBD compliant PPC aluminium doors. Colour TBC

#### ROOF

- RF.1 Tiled Roof
- RF.2 GRP Canopy
- RF.3 Location of Bat Boxes/ Swift Bricks - See KP Ecology ecological impact appraisal for more information

#### RAINWATER GOODS

- RW.1 PPC Metal Rainwater gutter and pipes. (RAL 7006)

Plot 4

Plot 3



PROPOSED NORTH-WEST ELEVATION  
1:100 @A3

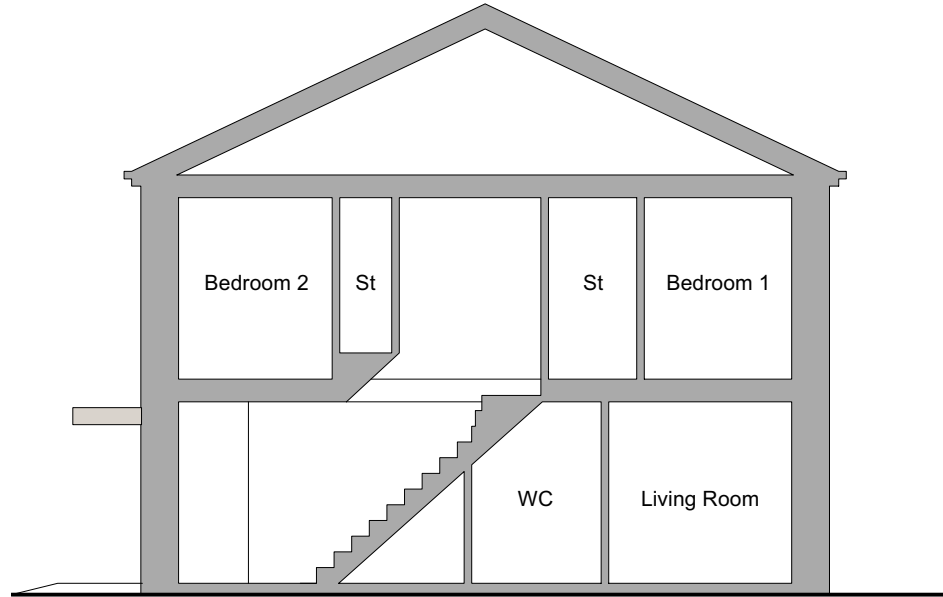

PROPOSED SECTION  
1:100 @A3



Chartered Architects  
Chartered Building Surveyors  
Interior Designers  
CDM Services

Project  
Redhorn Close, Poole.  
Infill Sites  
Client  
BCP Council

Glentworth Court, Lime Kiln Close  
Stoke Gifford, Bristol BS34 8SR  
+44 (0)117 931 2062  
www.kendallkingscott.co.uk

Scale Paper Size Filename  
1:100 ISO A3 220449-Redhorn Close.vwx  
© Copyright Do not scale this drawing

P03	17/10/2023	JC	LB	Bat/Swift boxes added.
P02	24/08/2023	JC	LB	Updated in line with BCP Comments
P01	18/08/2023	JKCLB		Drawing Issue
Rev	Date	By	Ap	Note

Drawing Title		
Proposed Elevations 2B4P Semi-Detached (Site 2)		
Project Number	Drawing Number	Revision
<b>220449-1400</b>		<b>P03</b>
Date	Drawn	Checked
09/08/2023	JC	LB
Purpose/Status		PLANNING
Check all dimensions and levels on site		

Only to be used on the site for which designed. The electronic transmission of designs/information contained in this drawing is carried out entirely at the User's risk and Kendall Kingscott Ltd. will have no liability for any errors or inaccuracies arising therefrom. The production of amended or updated information from the said designs/information by the User is entirely the responsibility of the User and Kendall Kingscott Ltd. shall have no responsibility in respect thereof whatsoever.