

Ordnance Survey, (c) Crown Copyright 2022. All rights reserved. Licence number 100022432

KEY

Application Boundary 

Site Address:

Land adjacent to Redhorn Close,
Poole,
BH16 5BE

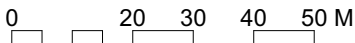
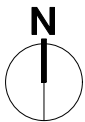

Scale 1:1250 @A4



Chartered Architects
Chartered Building Surveyors
Interior Designers
CDM Services

Glentworth Court, Lime Kiln Close
Stoke Gifford, Bristol BS34 8SR

+44 (0)117 931 2062
www.kendallkingscott.co.uk

Project
**Redhorn Close, Poole.
Infill Sites**

Client
BCP Council

Scale Paper Size Filename
1:1250 ISO A4 220449-Redhorn Close.vwx

© Copyright Do not scale this drawing

P02 24/08/2023 JC LB Updated in line with BCP
Comments

P01 09/01/2023 JKCLB Drawing Issue
Rev Date By Ap Note

Drawing Title
Site Location Plan

Project Number	Drawing Number	Revision
220449-1000		P02

Date	Drawn	Checked	Purpose/Status
09/01/2023	JKC	LB	PLANNING

Check all dimensions and levels on site

Only to be used on the site for which designed. The electronic transmission of designs/information contained in this drawing is carried out entirely at the User's risk and Kendall Kingscott Ltd. will have no liability for any errors or inaccuracies arising therefrom. The production of amended or updated information from the said designs/information by the User is entirely the responsibility of the User and Kendall Kingscott Ltd. shall have no responsibility in respect thereof whatsoever.