

Proposed Section A - Street scene from Russell Gardens looking north
1:200 @A2

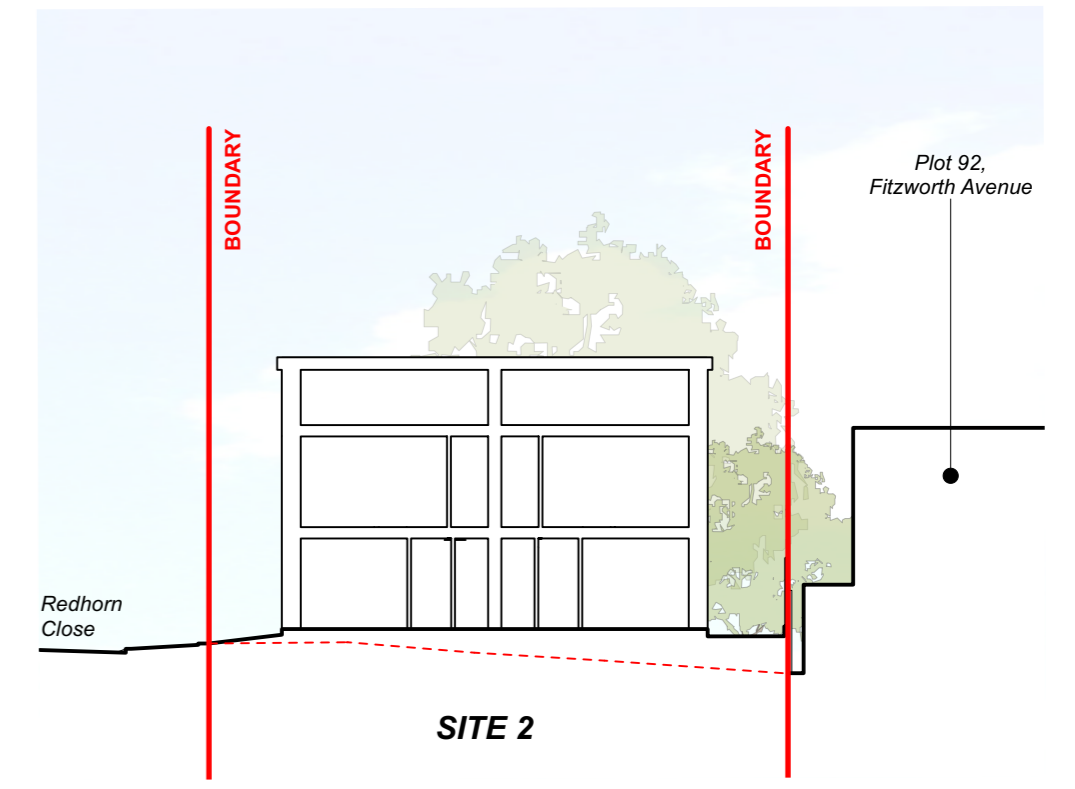

Proposed Section D - Through Site 2
1:200 @A2

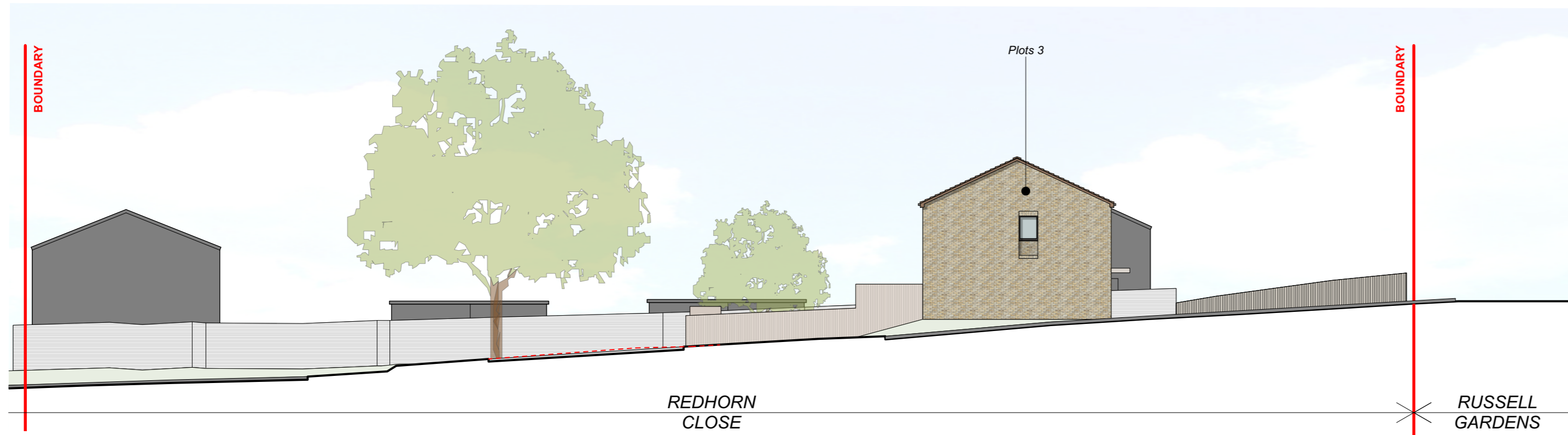

Proposed Section B - Street scene from Redhorn Close looking east
1:200 @A2



Proposed Section C - Street scene from Redhorn Close looking west
1:200 @A2



Scale 1:200 @A2

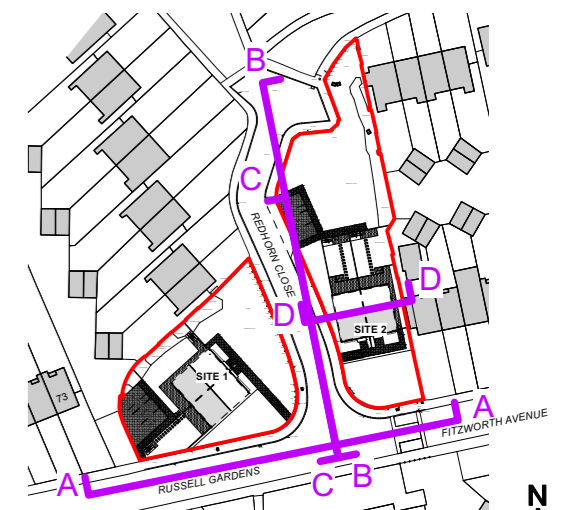

Site Location Plan - NTS

P03	17/10/2023	JC LB	Plots 3/4 placement adjusted.
P02	24/08/2023	JC LB	Updated in line with BCP Comments
P01	18/08/2023	JKCLB	Drawing Issue
Rev	Date	By	Ap Note



Redhorn Close, Poole.
Infill Sites
Client: BCP Council

Glentworth Court, Lime Kln Close
Stoke Gifford, Bristol BS34 8SR
+44 (0)117 931 2062
www.kendallkingscott.co.uk

Project Number: **220449-1402**
Drawing Number: **P03**
Date: 08/08/2023
Drawn: JC
Checked: LB
Purpose/Status: **PLANNING**

Do not scale this drawing. Check all dimensions and levels on site. Only to be used on the site for which designed. The electronic transmission of design information contained in this drawing is carried out entirely at the User's risk and Kendall Kingscott Ltd. will have no liability for any errors or inaccuracies arising therefrom. The production of amended or updated information from the said design information by the User is entirely the responsibility of the User and Kendall Kingscott Ltd. shall have no responsibility in respect thereof whatsoever.