

Existing Section A - Street scene from Russell Gardens looking north
1:200 @A2

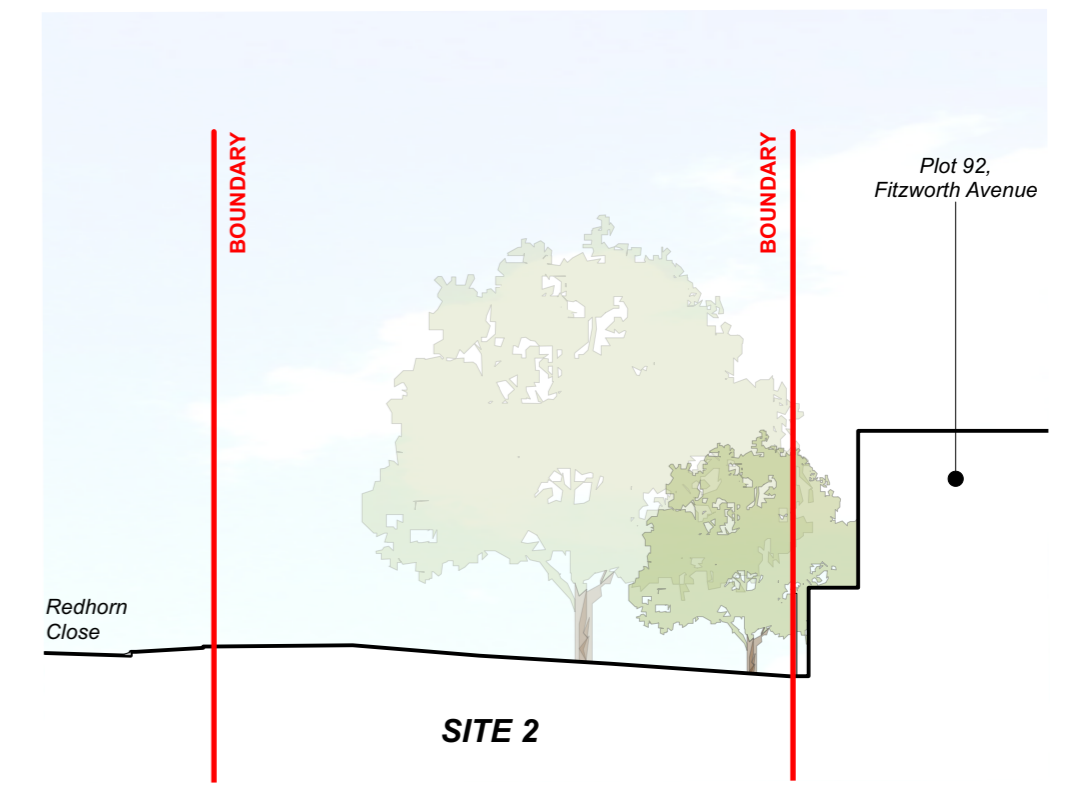

Existing Section D - Through Site 2
1:200 @A2



Existing Section B - Street scene from Redhorn Close looking east
1:200 @A2



Existing Section C - Street scene from Redhorn Close looking west
1:200 @A2

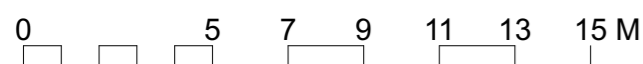

Scale 1:200 @A2

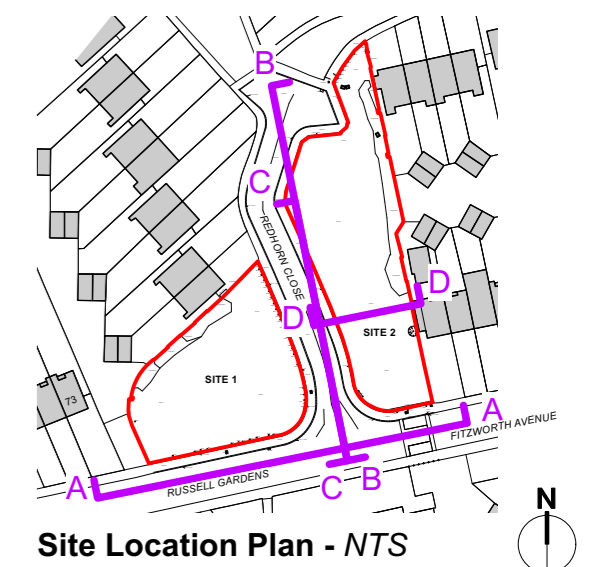

Site Location Plan - NTS



Project: Redhorn Close, Poole.
Infill Sites
Client: BCP Council

Glentworth Court, Lime KIn Close
Stoke Gifford, Bristol BS34 8SR
+44 (0)117 931 2062
www.kendallkingscott.co.uk

Project Number	Drawing Number	Revision
220449-1200		P02
Date	Drawn	Checked
08/08/2023	JC	LB
Purpose/Status	PLANNING	

© Copyright Do not scale this drawing. Check all dimensions and levels on site. Only to be used on the site for which designed. The electronic transmission of design information contained in this drawing is carried out entirely at the User's risk and Kendall Kingscott Ltd. will have no liability for any errors or inaccuracies arising therefrom. The production of amended or updated information from the said design information by the User is entirely the responsibility of the User and Kendall Kingscott Ltd. shall have no responsibility in respect thereof whatsoever.