

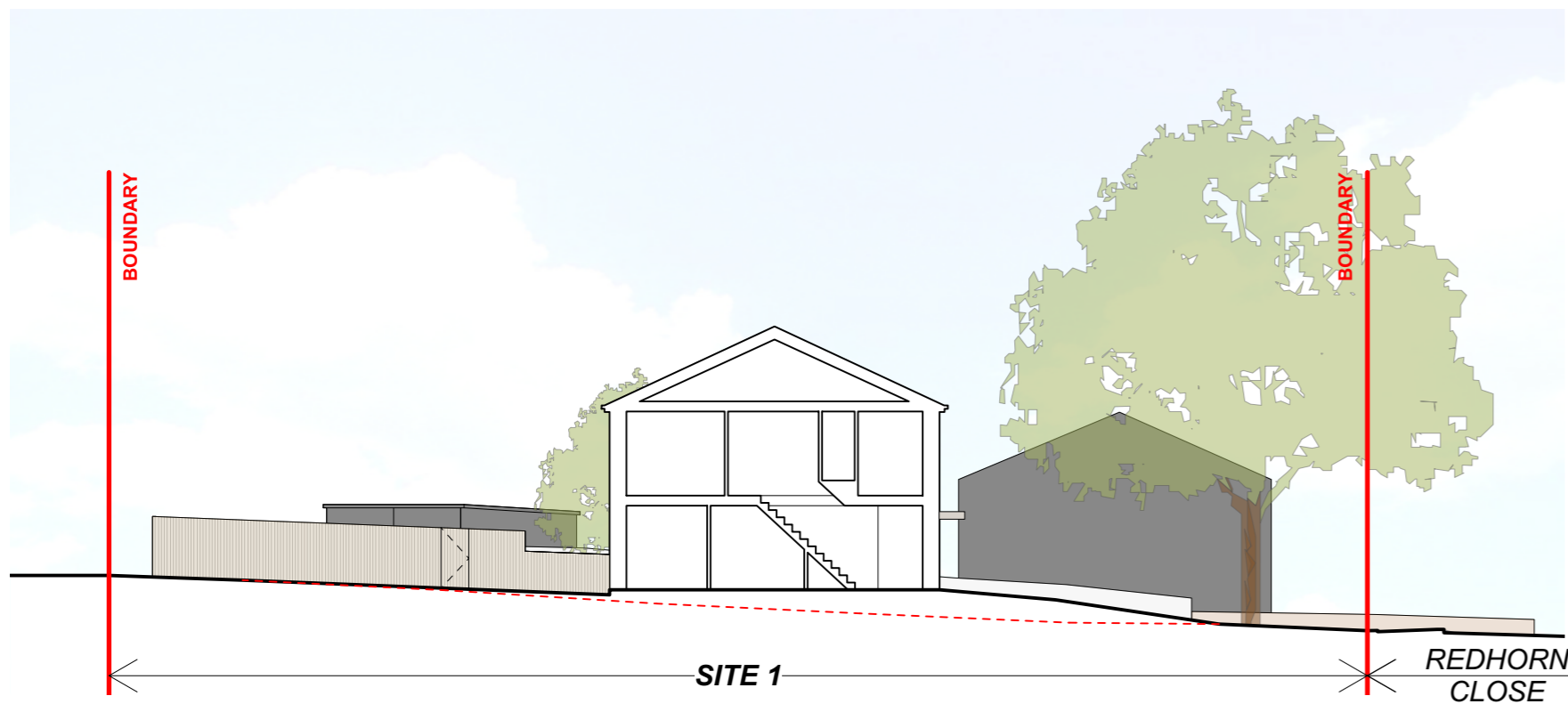

Proposed Section E - Through Site 2
1:200 @A2



Proposed Section F - Through Site 1
1:200 @A2



Proposed Section G - Through Site 1
1:200 @A2

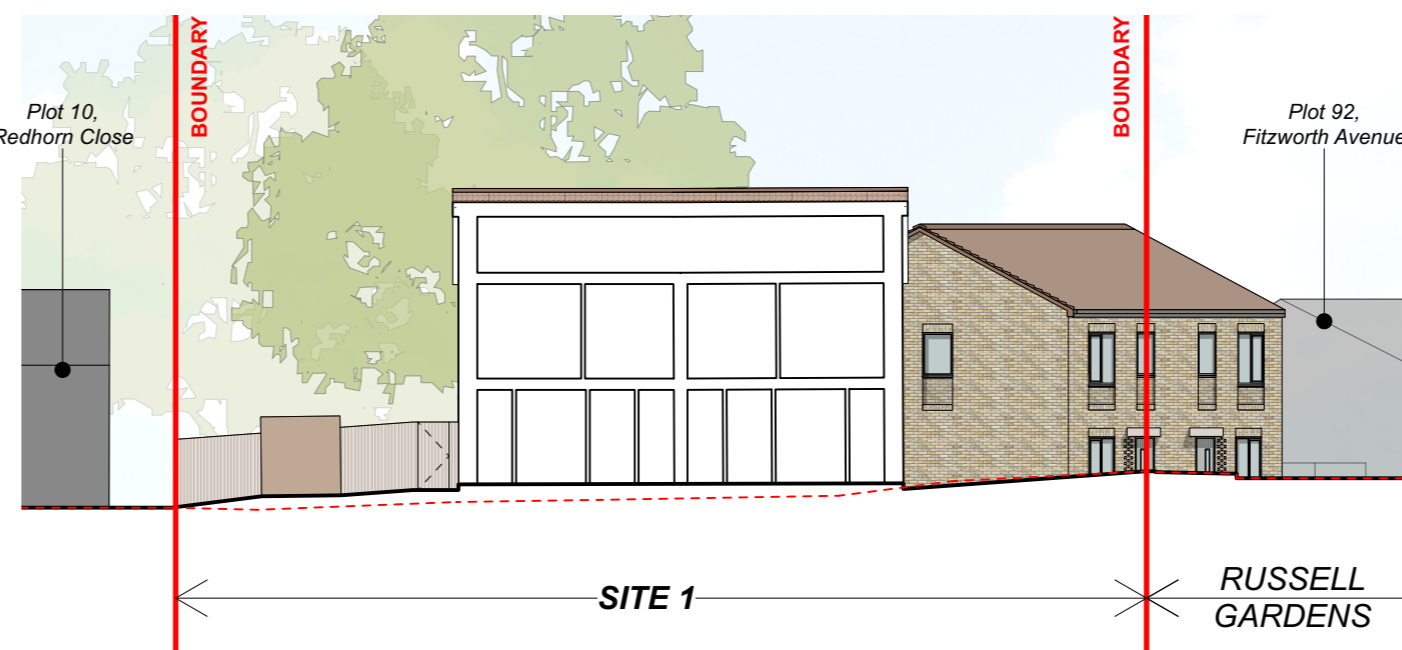
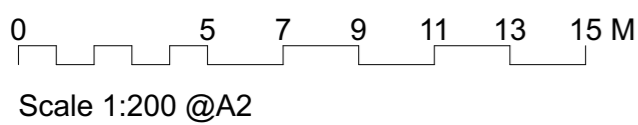

Proposed Section H - Through Site 1
1:200 @A2

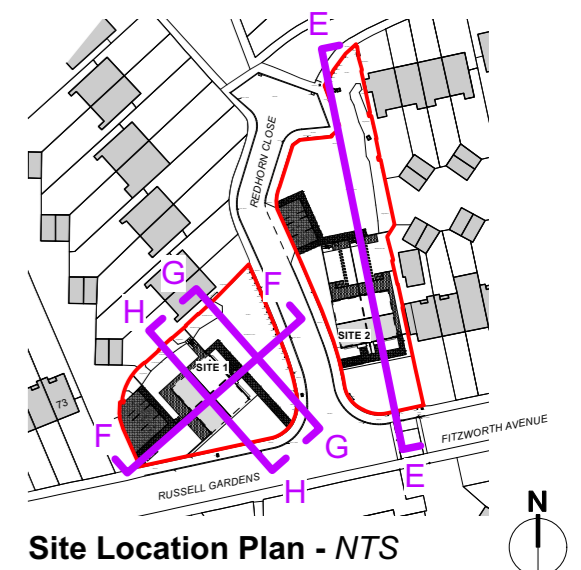

Site Location Plan - NTS

P03	17/10/2023	JC LB	Plots 3/4 placement adjusted.
P02	24/08/2023	JC LB	Updated in line with BCP Comments
P01	18/08/2023	JKCLB	Drawing Issue
Rev	Date	By	Ap Note



Project: Redhorn Close, Poole.
Infill Sites
Client: BCP Council

Project Number: 220449-1403
Scale: 1:200 ISO A2
Date: 08/08/2023
Filename: 220449-Redhorn Close.vwx

Drawing Title: Proposed Site Sections
Sheet 2 of 2

Project Number	Drawing Number	Revision
220449-1403		P03
Date	Drawn	Checked
08/08/2023	JC	LB
Purpose/Status	PLANNING	

Do not scale this drawing. Check all dimensions and levels on site. Only to be used on the site for which designed. The electronic transmission of design information contained in this drawing is carried out entirely at the User's risk and Kendall Kingscott Ltd. will have no liability for any errors or inaccuracies arising therefrom. The production of amended or updated information from the said design information by the User is entirely the responsibility of the User and Kendall Kingscott Ltd. shall have no responsibility in respect thereof whatsoever.