

PROPOSED ROOF PLAN
1:100 @A3

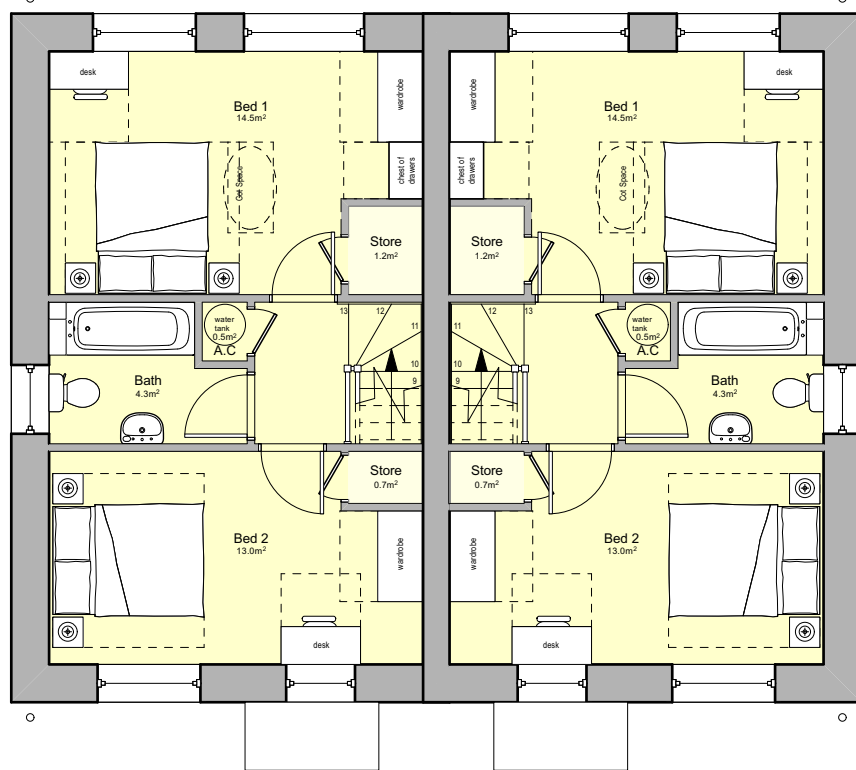

PROPOSED FIRST FLOOR PLAN
1:100 @A3

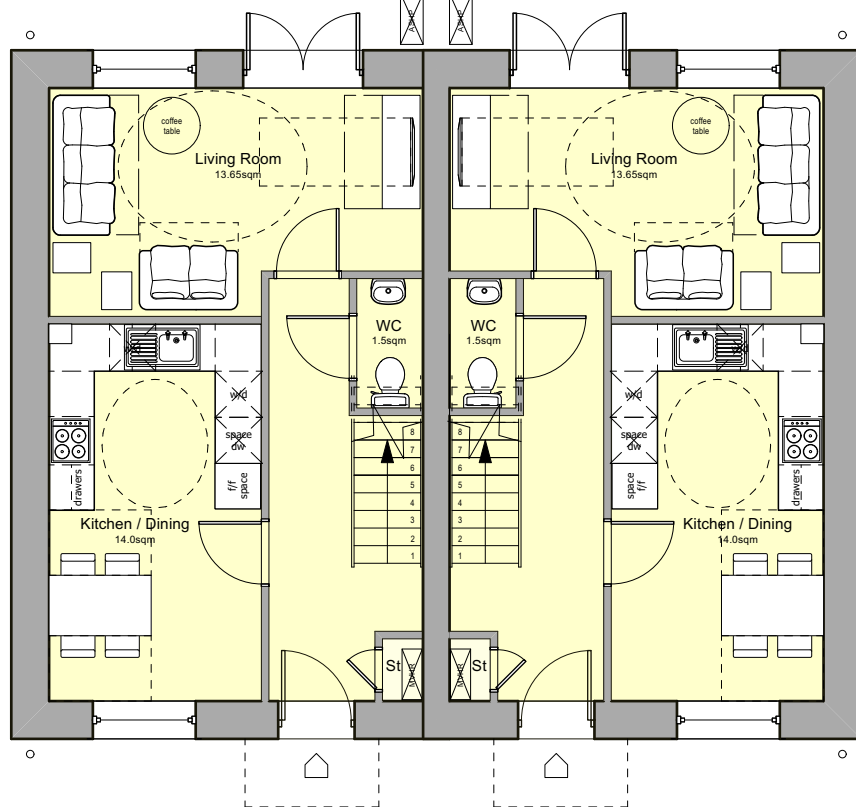

PROPOSED GROUND FLOOR PLAN
1:100 @A3

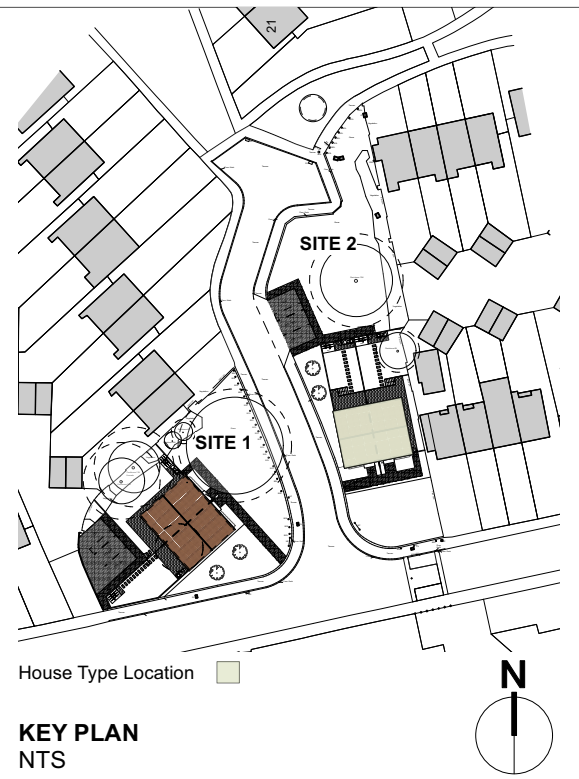

KEY PLAN
NTS

ACCOMODATION SCHEDULE

HOUSE: 2B4P
GIA: 80m²
PART M: M4(1)

ROOM	PROPOSED (m ²)
Kitchen/Dining	14.0 m ²
Living Room	13.65 m ²
Bedroom 1 (Double)	14.5 m ²
Bedroom 2 (Double)	13.0 m ²
Bathroom	4.3 m ²
WC	1.5 m ²
Storage / AC	2.8 m ²
Outdoor Amenity Space	62m ² , 107m ²



Chartered Architects
Chartered Building Surveyors
Interior Designers
CDM Services

Glentworth Court, Lime Kiln Close
Stoke Gifford, Bristol BS34 8SR
+44 (0)117 931 2062
www.kendallkingscott.co.uk

Project
Redhorn Close, Poole.
Infill Sites

Client
BCP Council

Scale 1:100 Paper Size ISO A3 Filename 220449-Redhorn Close.vwx
© Copyright Do not scale this drawing

P03 17/10/2023 JC LB Key plan and garden sizes updated
P02 24/08/2023 JC LB Updated in line with BCP Comments
P01 18/08/2023 JKCLB Drawing Issue
Rev Date By Ap Note

Drawing Title
Proposed Floor Plans
2B4P Semi-Detached (Site 2)

Project Number Drawing Number Revision
220449-1306 P03

Date 09/08/2023 Drawn JC Checked LB Purpose/Status PLANNING

Check all dimensions and levels on site

Only to be used on the site for which designed. The electronic transmission of designs/information contained in this drawing is carried out entirely at the User's risk and Kendall Kingscott Ltd. will have no liability for any errors or inaccuracies arising therefrom. The production of amended or updated information from the said designs/information by the User is entirely the responsibility of the User and Kendall Kingscott Ltd. shall have no responsibility in respect thereof whatsoever.