

PROPOSED ROOF PLAN
1:100 @A3

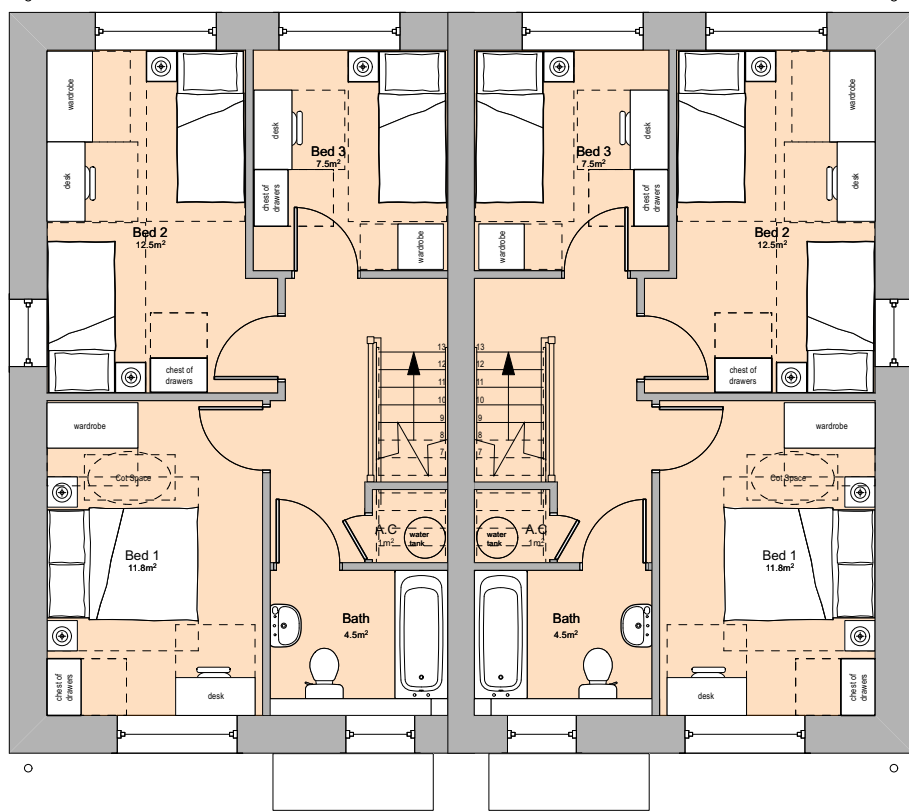

PROPOSED FIRST FLOOR PLAN
1:100 @A3

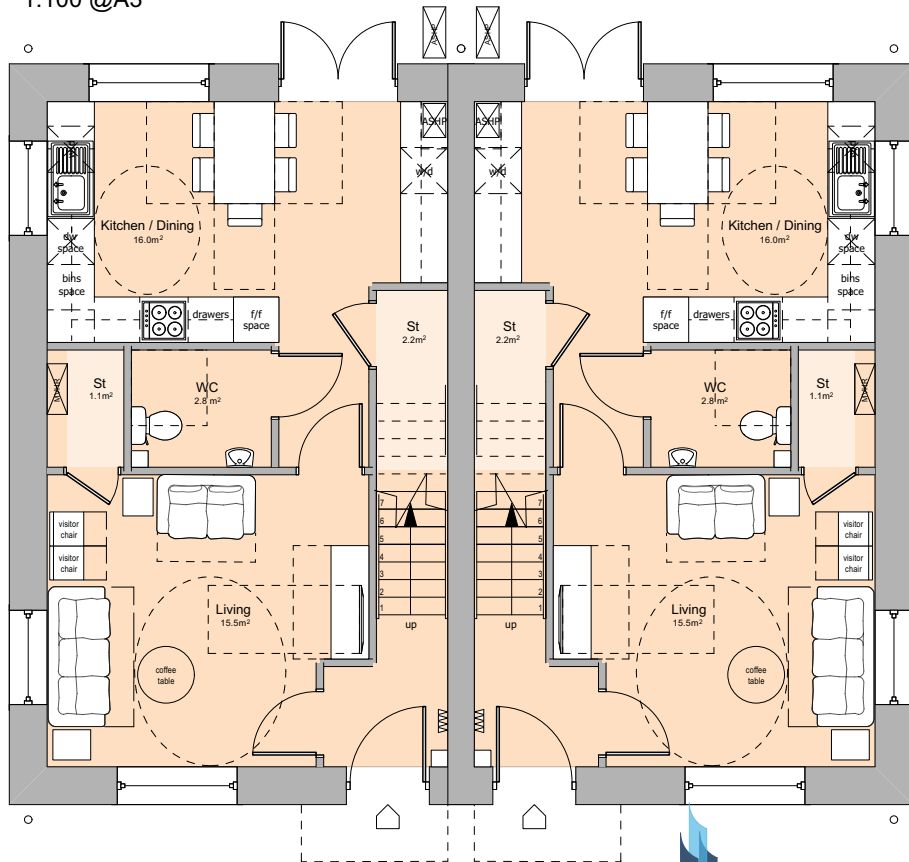

PROPOSED GROUND FLOOR PLAN
1:100 @A3

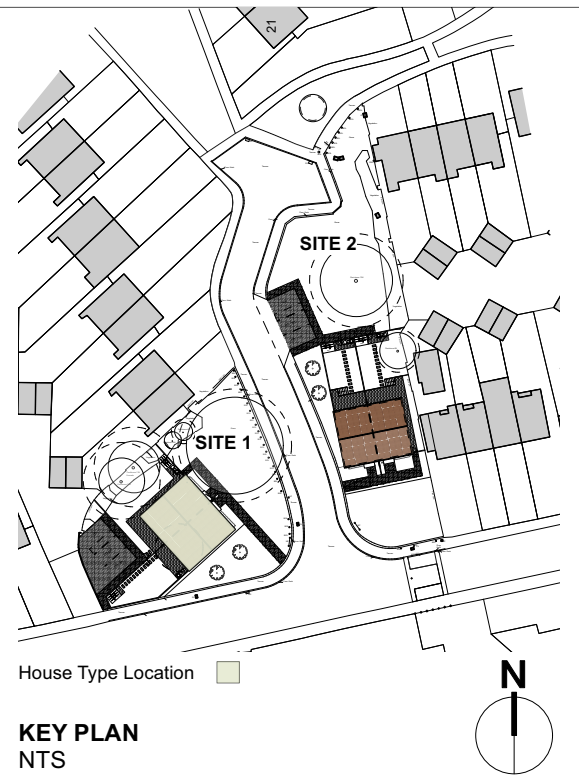

House Type Location
KEY PLAN
NTS

ACCOMODATION SCHEDULE

HOUSE: 3B5P
GIA: 93m²
PART M: M4(2)

ROOM	PROPOSED (m ²)
Kitchen/Dining	16.0 m ²
Living Room	15.5 m ²
Bedroom 1 (Double)	11.8 m ²
Bedroom 2 (Twin)	12.5 m ²
Bedroom 3 (Single)	7.5 m ²
Bathroom	4.5 m ²
WC	2.8 m ²
Storage / Utility / AC	4.3 m ²
Outdoor Amenity Space	67m ² , 123m ²

0 4 6 8 10 M
Scale 1:100 @A3



Chartered Architects
Chartered Building Surveyors
Interior Designers
CDM Services

Glentworth Court, Lime Kiln Close
Stoke Gifford, Bristol BS34 8SR
+44 (0)117 931 2062
www.kendallkingscott.co.uk

Project
Redhorn Close, Poole.
Infill Sites

Client
BCP Council

Scale 1:100 ISO A3
Paper Size
Filename 220449-Redhorn Close.vwx
© Copyright Do not scale this drawing

P03	17/10/2023	JC	LB	Key plan and garden sizes updated
P02	24/08/2023	JC	LB	Updated in line with BCP Comments
P01	18/08/2023	JKCLB		Drawing Issue
Rev	Date	By	Ap	Note

Drawing Title
Proposed Floor Plans
3B5P Semi-Detached (Site 1)

Project Number 220449-1307
Drawing Number LB
Revision P03

Date	09/08/2023	Drawn	JC	Checked	LB	Purpose/Status	PLANNING
Check all dimensions and levels on site							

Only to be used on the site for which designed. The electronic transmission of designs/information contained in this drawing is carried out entirely at the User's risk and Kendall Kingscott Ltd. will have no liability for any errors or inaccuracies arising therefrom. The production of amended or updated information from the said designs/information by the User is entirely the responsibility of the User and Kendall Kingscott Ltd. shall have no responsibility in respect thereof whatsoever.