

PROPOSED SECTION

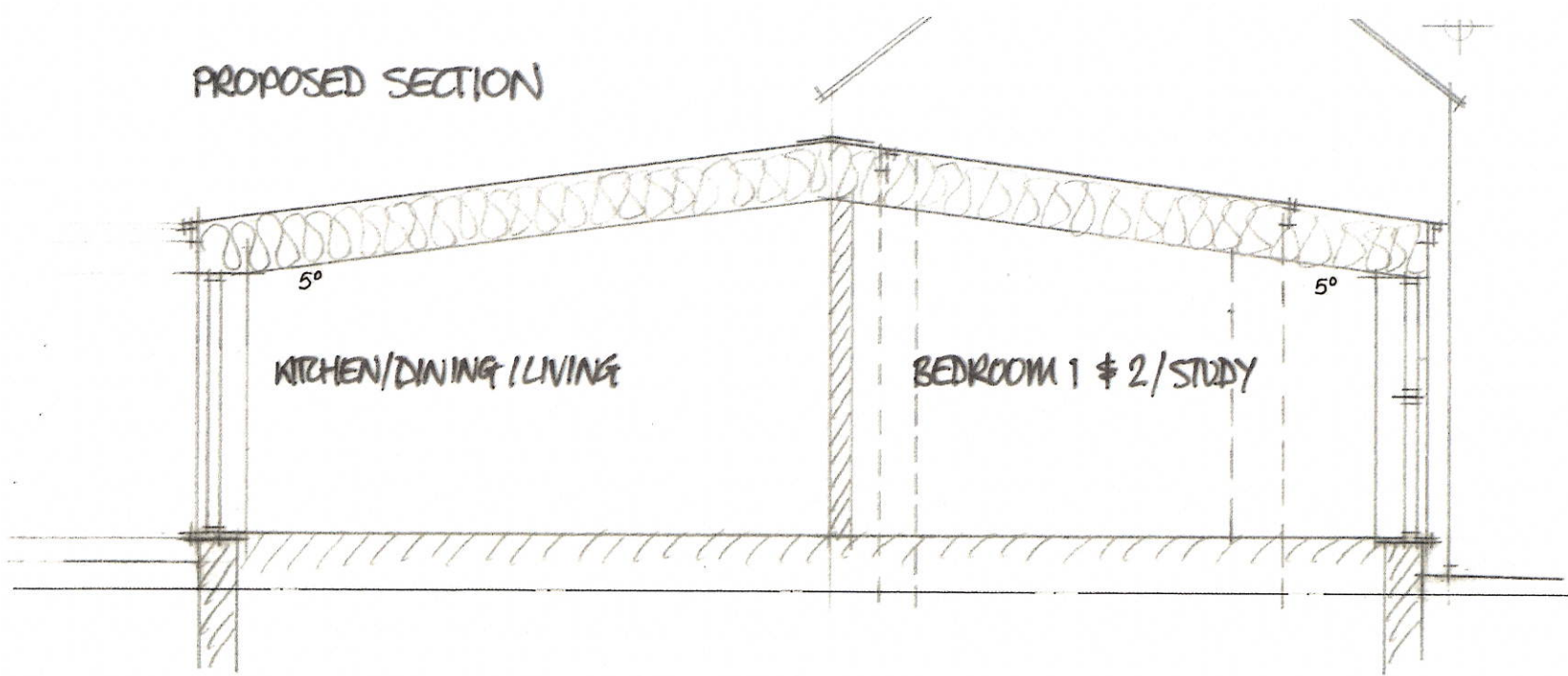

PROPOSED BARN CONVERSION TO DWELLING
 RACE HORSE BARN PECKING MILL
 EVERCREECH SOMERSET
 FOR S KEEVIL & R CAWLEY

NDM SURVEYORS LTD
 Chartered Building Surveyors
 11B High Street
 Shepton Mallet
 Somerset BA4 5AA
 TEL/FAX: 01749-344628

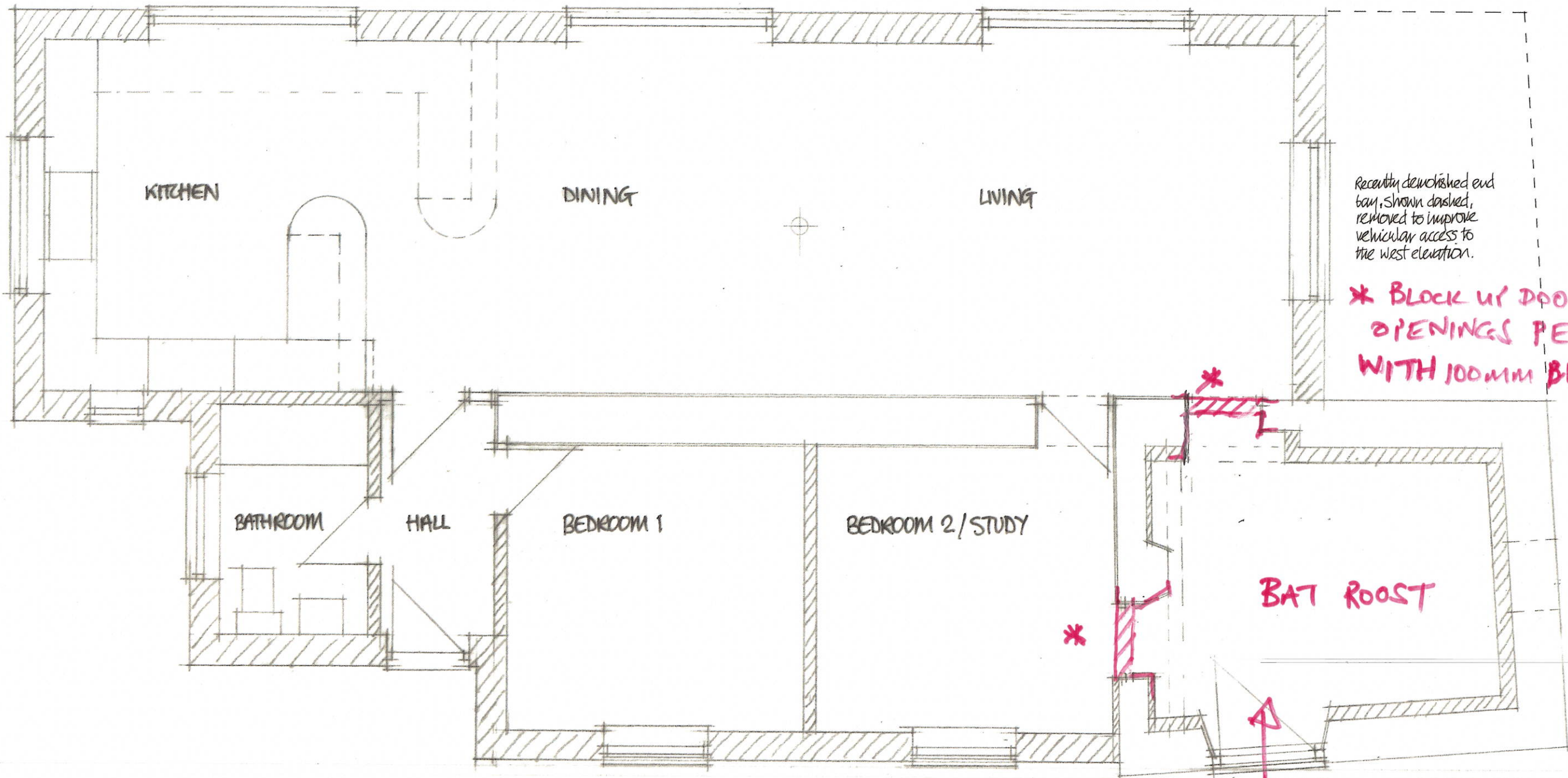

Recently demolished end bay, shown dashed, removed to improve vehicular access to the west elevation.

* BLOCK UP DOOR OPENINGS PERMANENTLY WITH 100MM BLOCKWORK

BAT ROOST

Revision A: Outbuilding roof pitch decreased to 5°. 07/09/2020
 PROPOSED FLOOR PLAN 1/50 (A3)

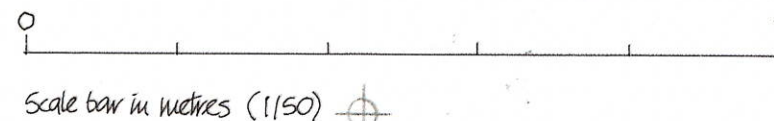

BAT ROOST PLANNING DRAWING
 FOR MAINTENANCE ACCESS DRWG NO: 19/1972/02/B