

GROUND FLOOR PLAN
AS PROPOSED

- KEY
- EXISTING WALL RETAINED
 - EXISTING WALL REMOVED
 - NEW WALL

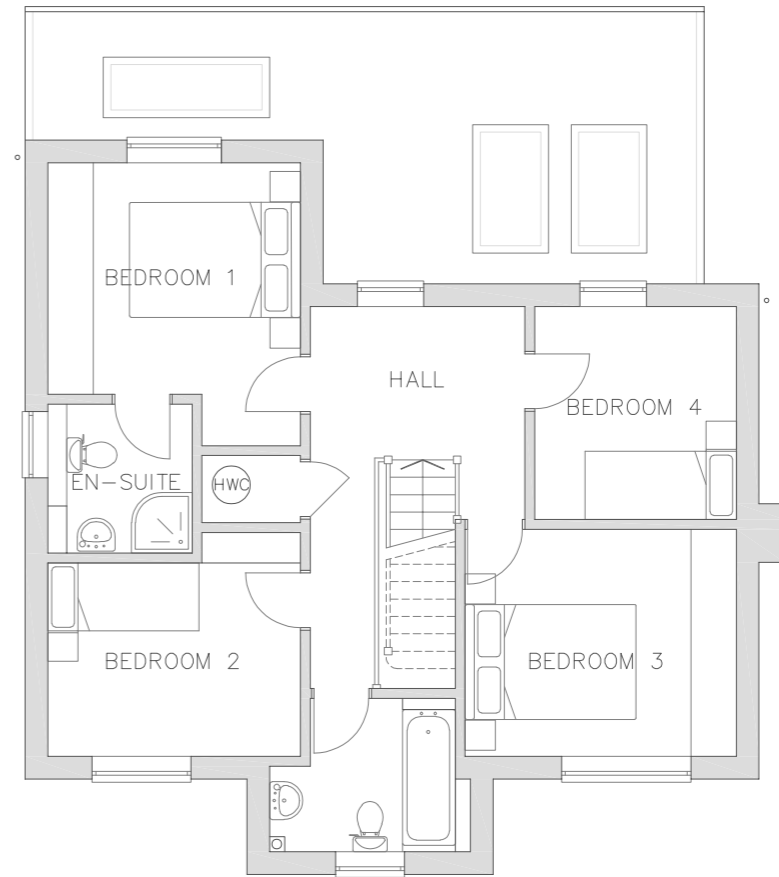

FIRST FLOOR PLAN
AS PROPOSED



REVISIONS:

MIRIAM LAYTON ARCHITECTURAL DESIGN

mlyatondesign@gmail.com 01227 752189

| | | | | | | |
|--|-----------------|----------------|--|--------------------|---------------|---------------------|
| PROJECT 9 CHAUCER MEWS, UPPER HARBLEDDOWN, CT2 9BF REAR EXTENSION & ALTERATIONS TO EXISTING DWELLING | | | DRAWING GROUND & FIRST FLOOR PLANS AS PROPOSED | | | |
| CLIENT DR & MR BUCKINGHAM | DRAWN BY MNL | DATE OCT 23 | PROJECT NO. 2324_14 | DRAWING NO. P06 | REVISION . | SCALE 1:100 @ A3 |

FOR PLANNING PURPOSES ONLY

MIRIAMLAYTONARCHITECTURE.DESIGN