

Ground floor plan @ 1:100 scale

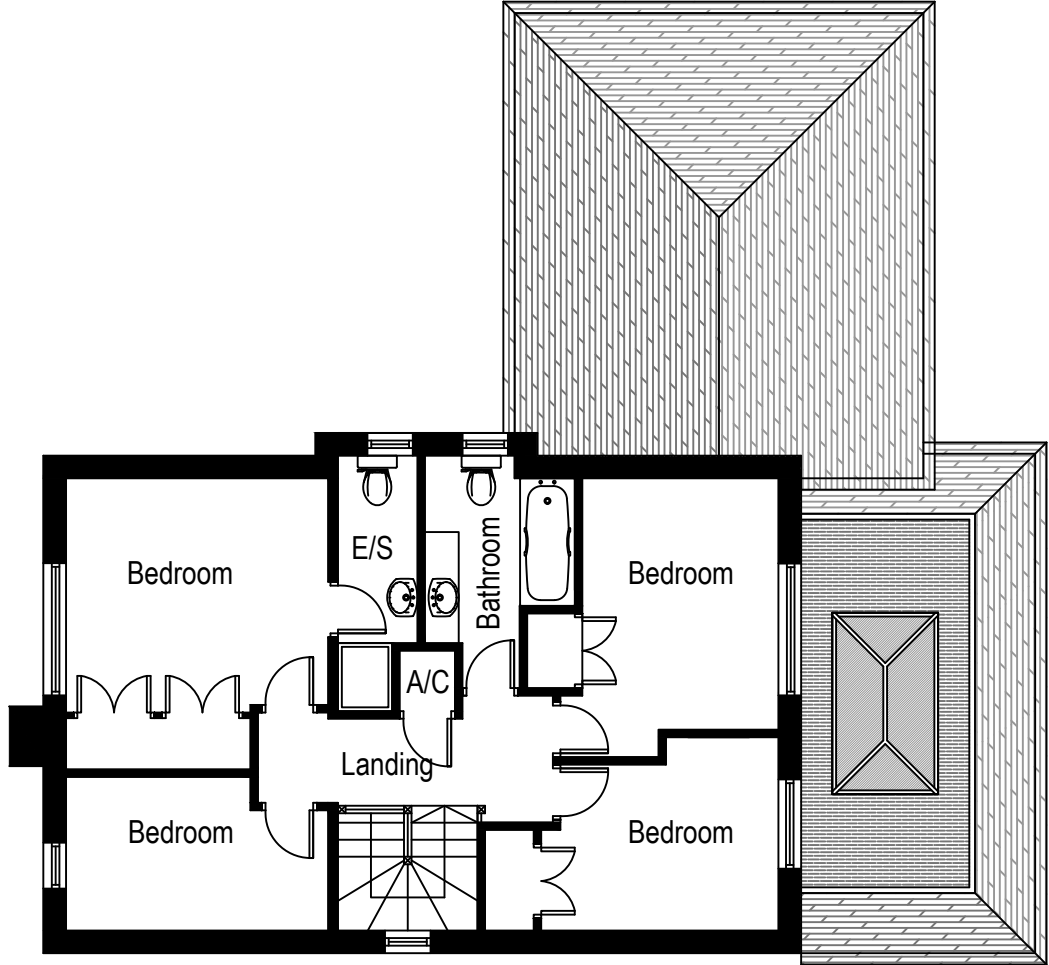

First floor plan @ 1:100 scale (As existing)

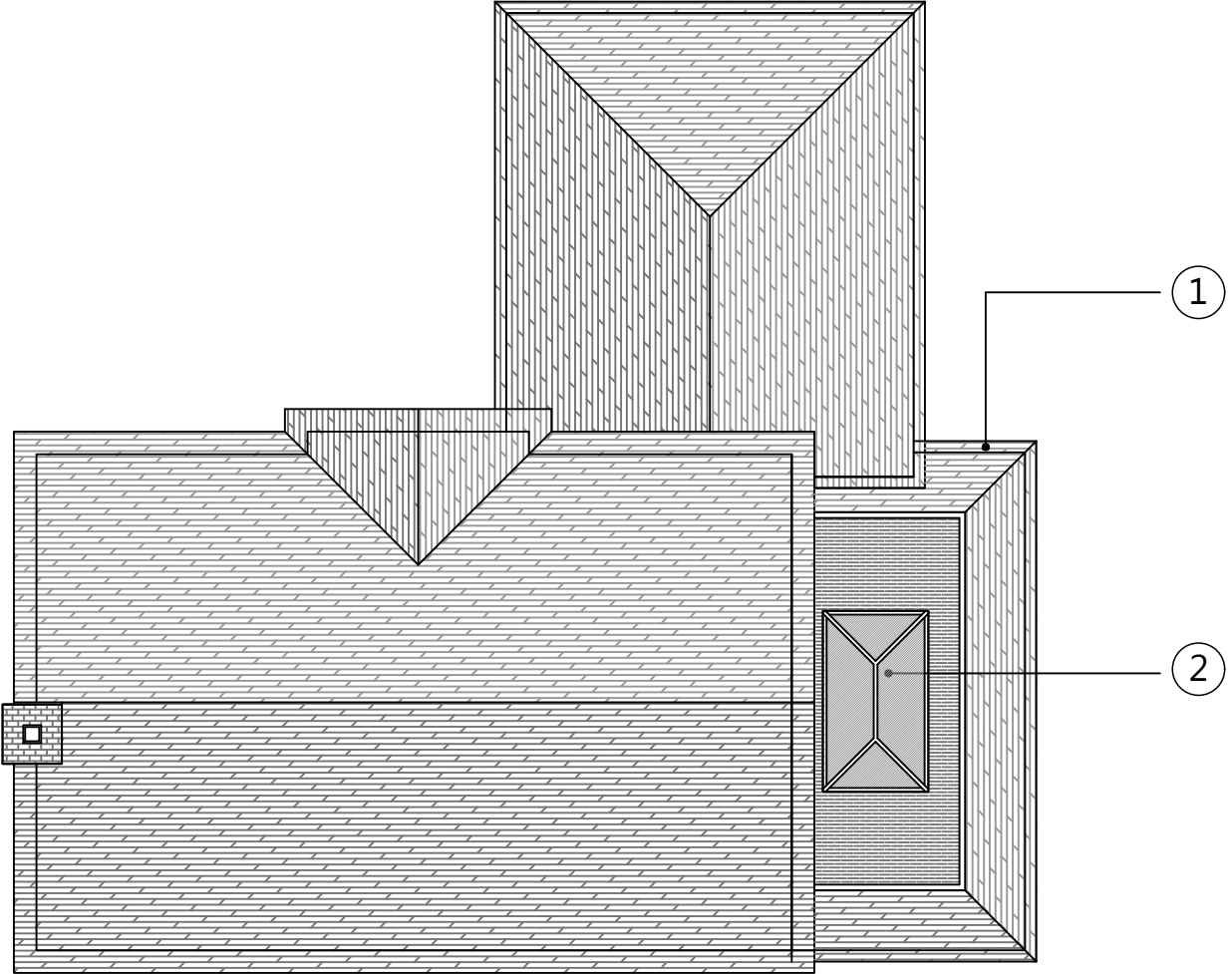

Roof plan @ 1:100 scale



South elevation @ 1:100 scale

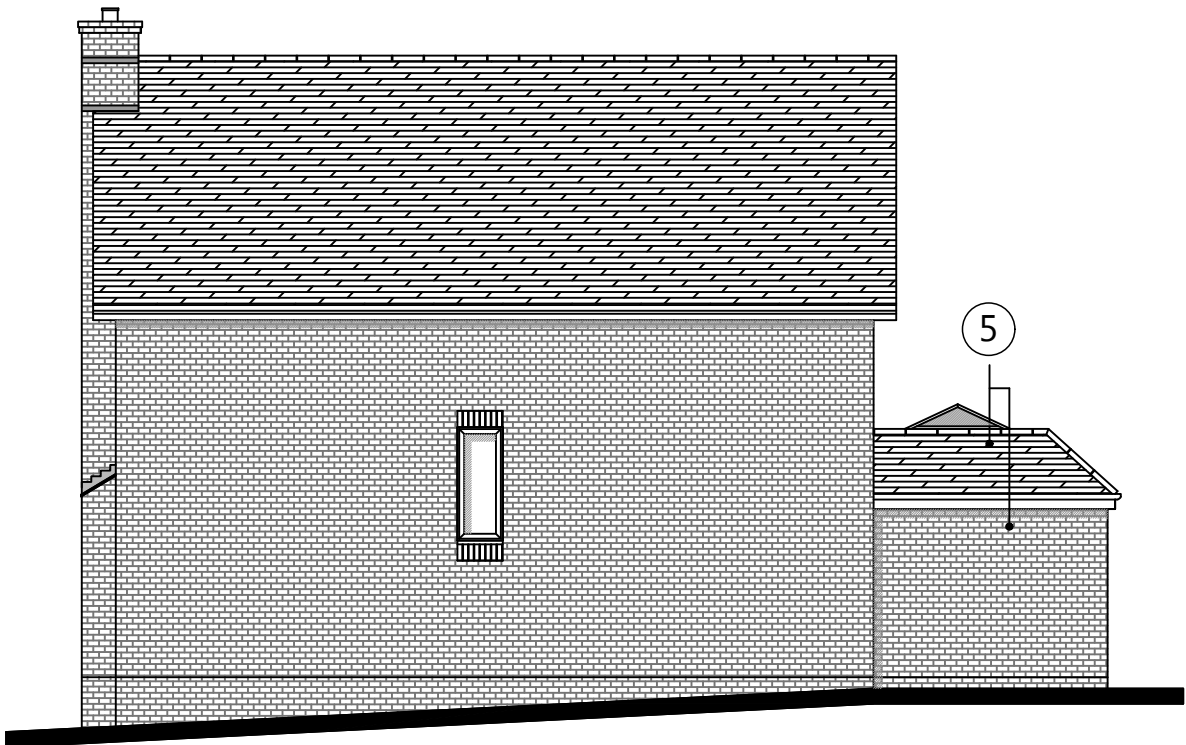

East elevation @ 1:100 scale



North elevation @ 1:100 scale



West elevation @ 1:100 scale

LEGEND

- ① HIPPED/ HIDDEN FLAT ROOF.
- ② LANTERN LIGHT WINDOW.
- ③ BIFOLD DOORS.
- ④ EAVES HEIGHT TO MATCH EXISTING GARAGE.
- ⑤ TILES AND BRICKWORK TO MATCH EXISTING.
- ⑥ WALL REMOVED. NEW STEEL OVER.
- ⑦ TO EXTEND AS FAR AS EXISTING CONSERVATORY.
- ⑧ CUPBOARD EXTENDED INTO ALCOVE.
- ⑨ EXPANDED KITCHEN WITH ISLAND UNIT.



**GRAHAM ASH
ARCHITECTS**

CHARTERED ARCHITECTS TOWN PLANNING CONSULTANTS
Graham Ash Architects Ltd
Kingfisher Studio,
5 Malcolm Road, Chandlers Ford, Eastleigh, Hampshire, SO535BH
TELEPHONE: 07768 453105
EMAIL: info@grahamasharchitects.com
WEBSITE: www.grahamasharchitects.com

This drawing is copyright and remains the property of Graham Ash Architects.
All dimensions are to be checked on site. Any discrepancies are to be reported
to the Architect before work commences. The scheme is subject to town
planning and all other necessary consents.

PROJECT:

40 Campion Drive,
Romsey, SO51 7RD

TITLE:
Proposed plans and elevations

DESIGNED BY: G.A. DATE: 27-11-23 DRWN / DTALD BY: R.A.

SCALE: 1:100 @ A2 PLOTTED: 09-11-23 REV: B

SCALE @ 1:100 0 1 2 3 4 5m

PURPOSE OF ISSUE:
☒ information ☐ approval ☐ tender ☐ construction

DWG. NO.

23-028-03 Rev B

Revision B 09.11.23 R.A.

-Lantern light window added.

Revision A 06.11.23 R.A.

-Extension now has bifold doors.
-Kitchen layout revised.