

Copyright reserved to WH Architects Ltd

Figured dimensions only are to be used. Contractor must verify all dimensions on site before commencing any work. Any discrepancies must be brought to the attention of the architect.

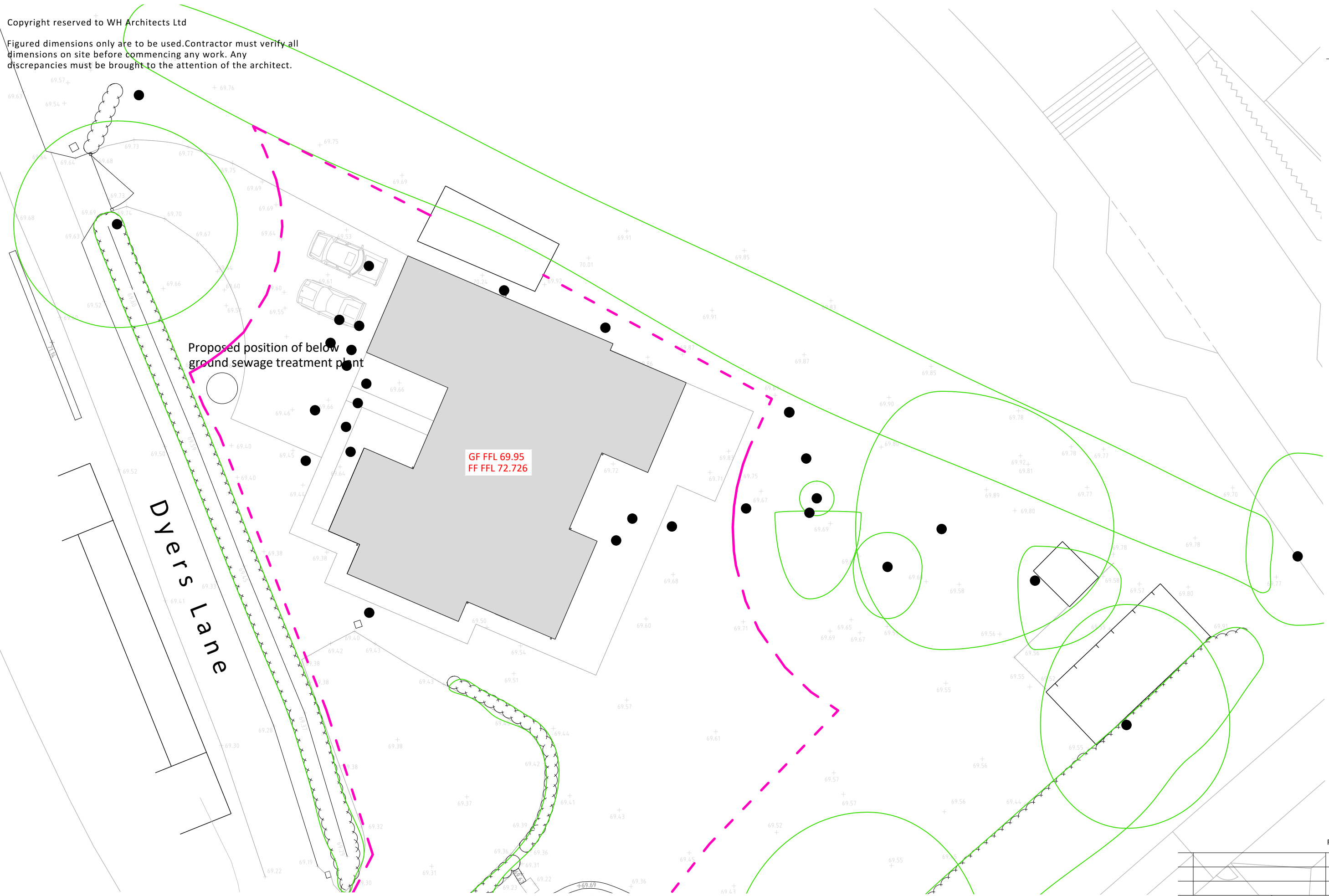
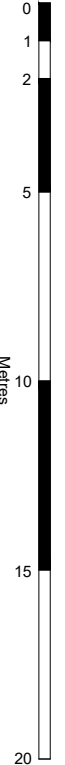
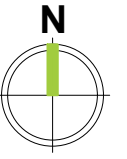

**W. H. ARCHITECTS LTD**  
Bookbinder House,  
1 Kingsdown Parade  
Bristol, BS65UD  
0117 973 5690  
www.wharchitects.co.uk

Project  
**Land Adjacent to Rose Cottage ,  
Dyers Lane, Iron Acton, BS37 9XT**

Drawing  
**Existing Site Levels and  
Proposed Finished Floor Levels**

Scale  
**1:200  
@ A3**

Date  
**Sept 2023**

Revisions	

Drawn by **EJ**      Checked by **HP**  
Status

Ref  
**1420-22 / 3002**