

ADJACENT PROPERTY No. 845

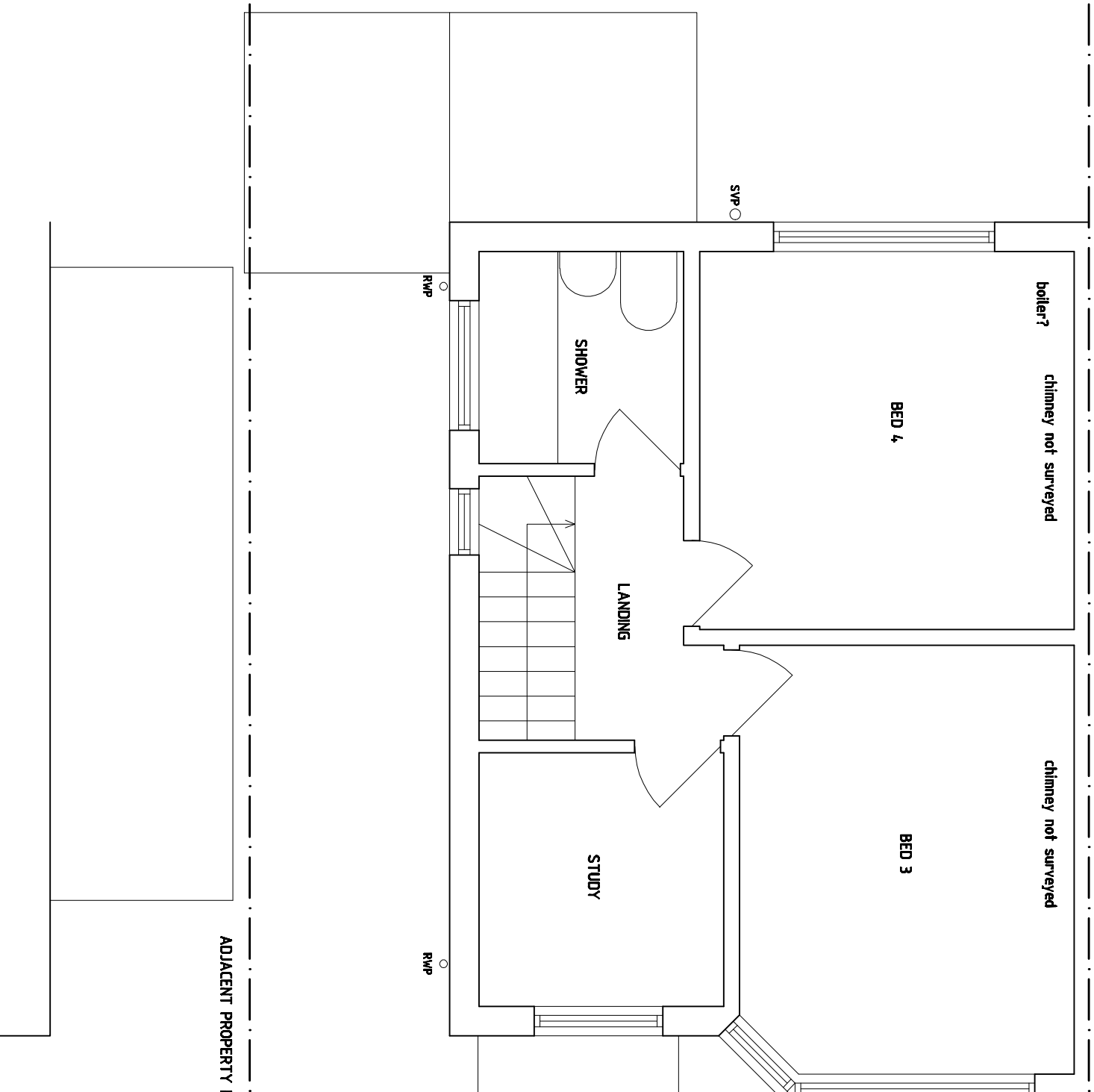

ADJACENT PROPERTY No. 849

847 Filton Avenue | Change of Use/Rear + Side Extensions/Loft Conversion
Mrs Eulinda Antonette Clarke-Akalanne | Nov 2023
Existing First Floor Plan | 002 | Rev -
small Place Design | 07914 748953



EXISTING