

ADJACENT PROPERTY No. 845

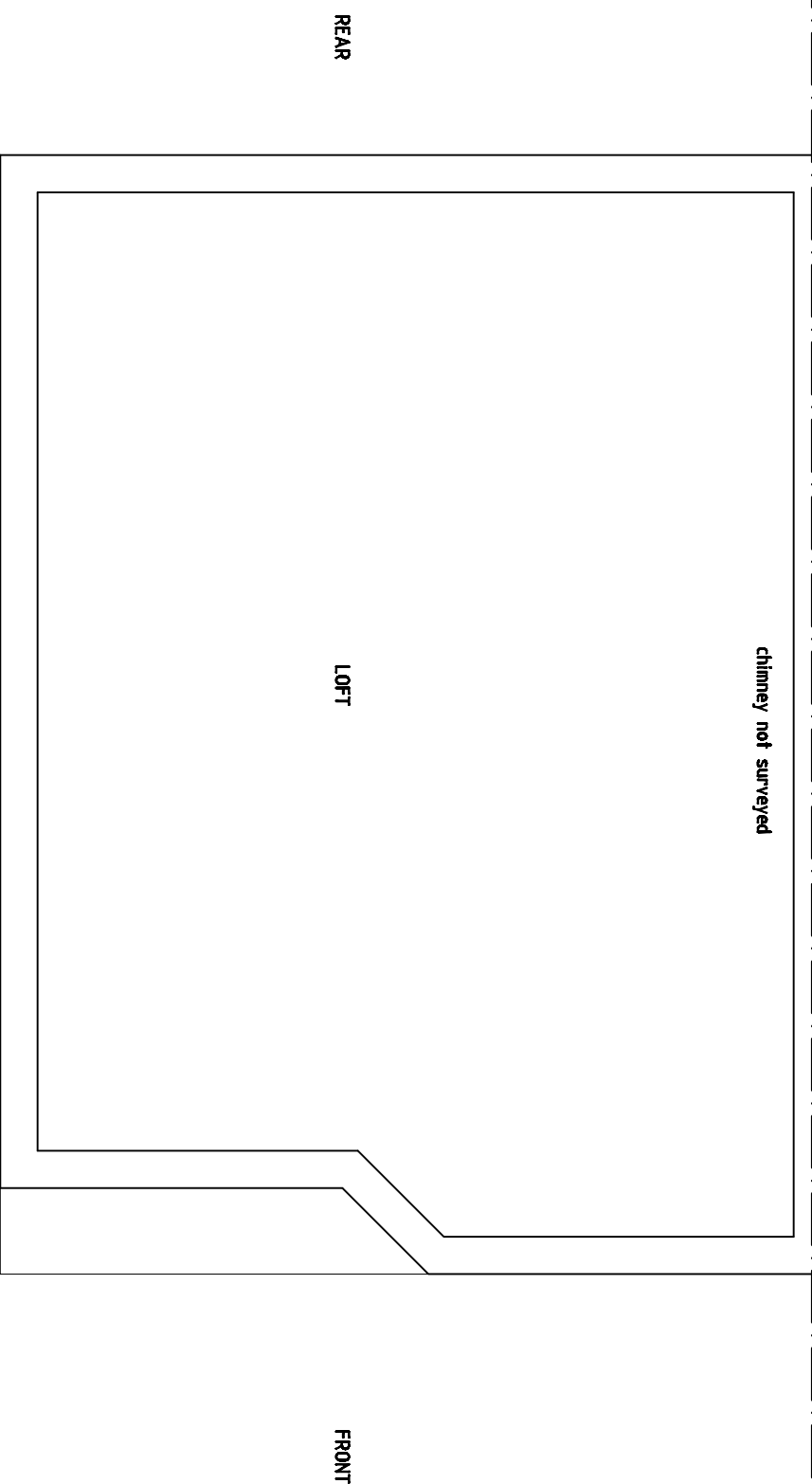

ADJACENT PROPERTY No. 849

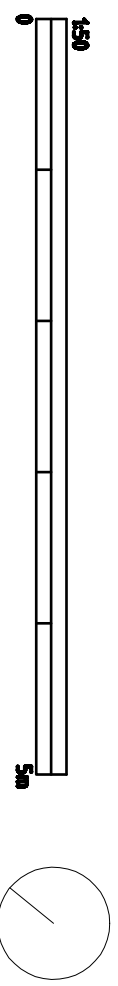

847 Filton Avenue | Change of Use/Rear + Side Extensions/Loft Conversion
Mrs Eulinda Antonette Clarke-Akalanne | Nov 2023
Existing Second Floor Plan | 003 | Rev -
small Place Design | 07914 748953

small

EXISTING