

ADJACENT PROPERTY No. 845

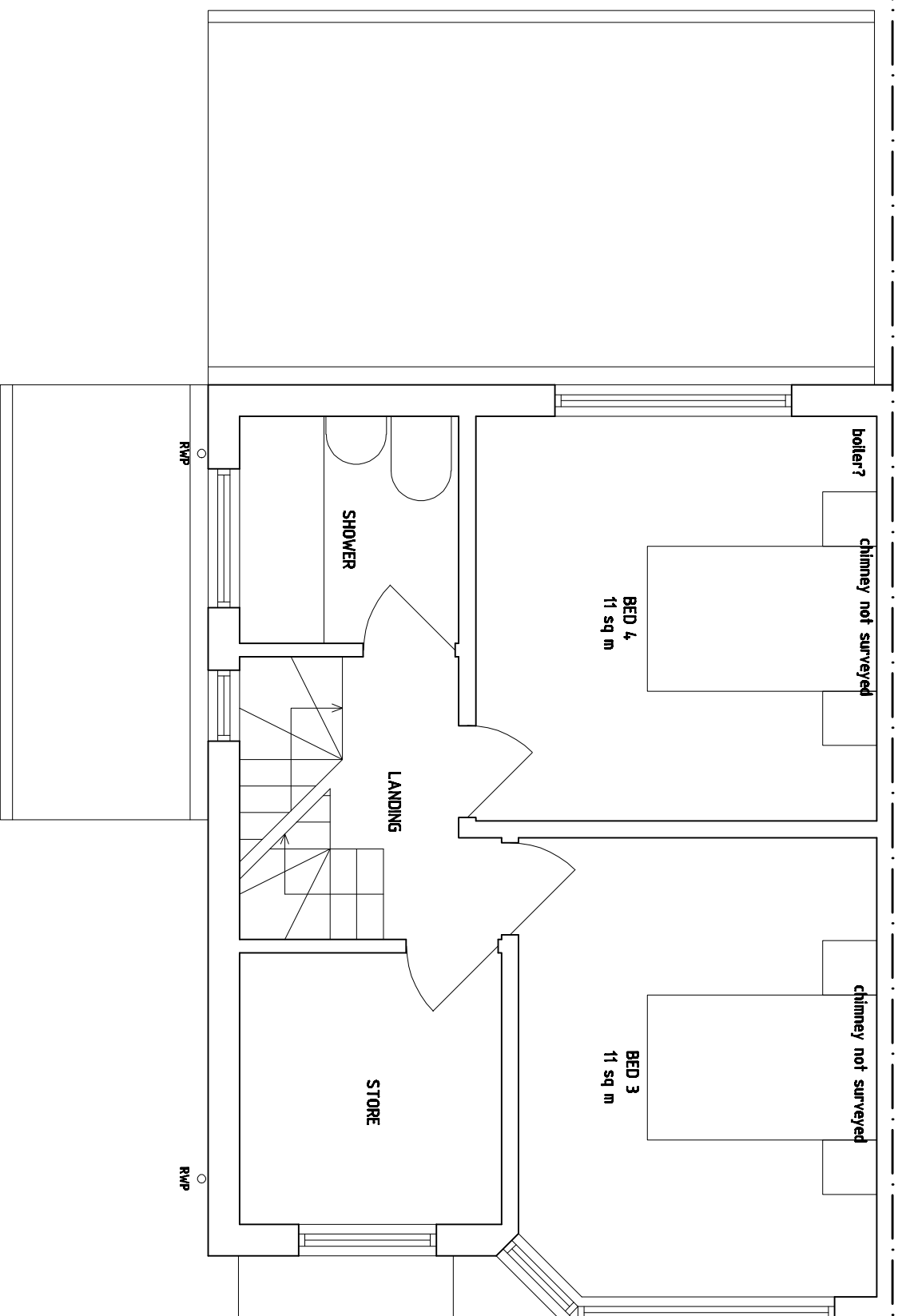

ADJACENT PROPERTY No. 849

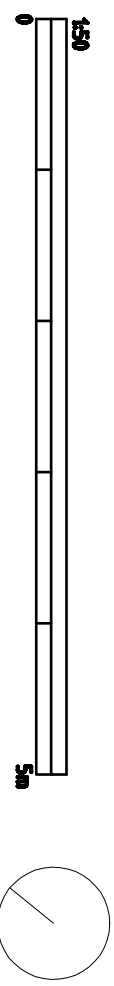

84.7 Filton Avenue | Change of Use/Rear + Side Extensions/Loft Conversion  
Mrs Eulinda Antonette Clarke-Akalanne | Nov 2023  
Proposed First Floor Plan | 009 | Rev -  
small Place Design | 07914 748953

small

PLANNING