



14 **Front Elevation**
Scale: 1:50

15 **Side Elevation**
Scale: 1:50

16 **Rear Elevation**
Scale: 1:50

17 **Side Elevation**
Scale: 1:50

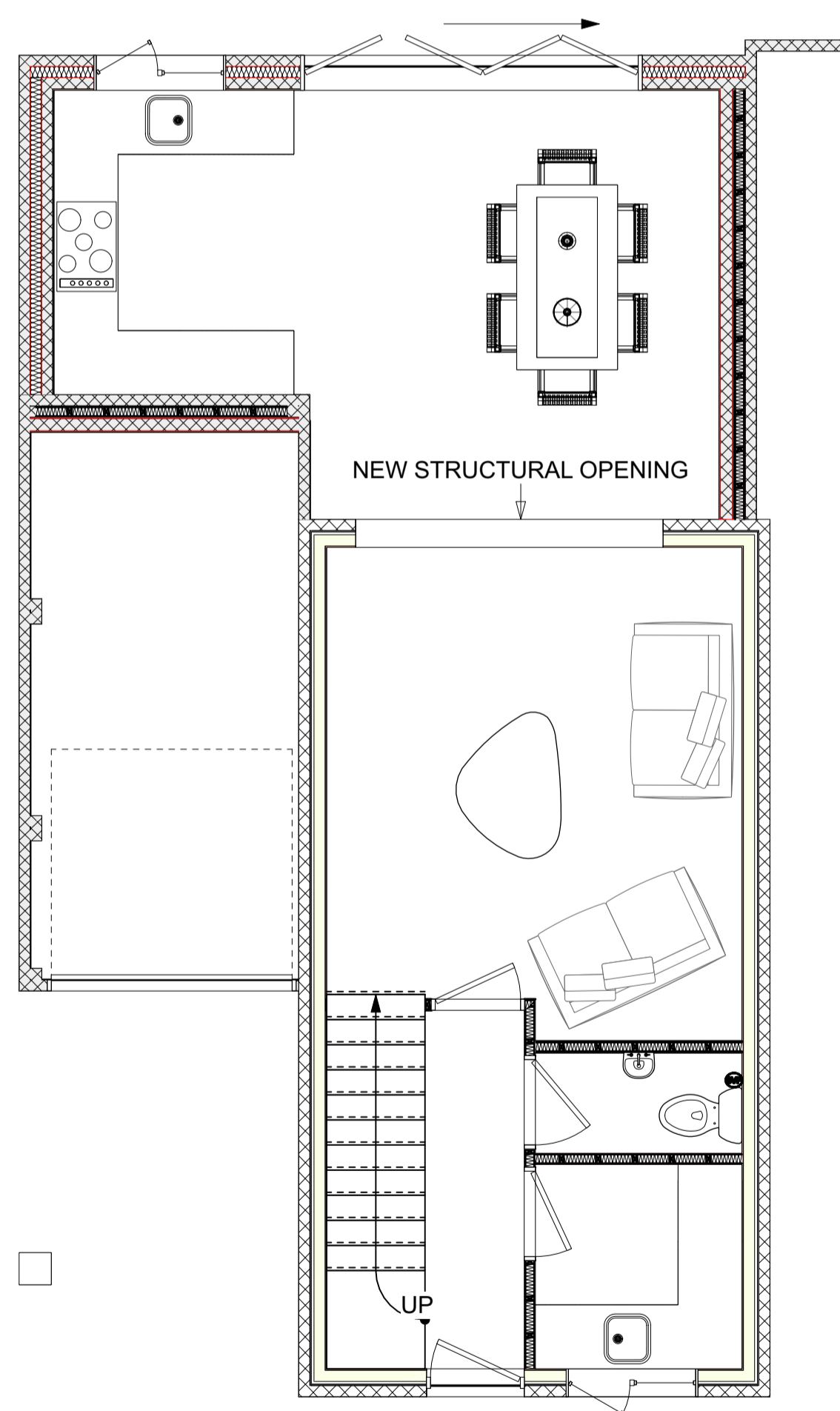

11 **Ground Floor Plan**
Scale: 1:50

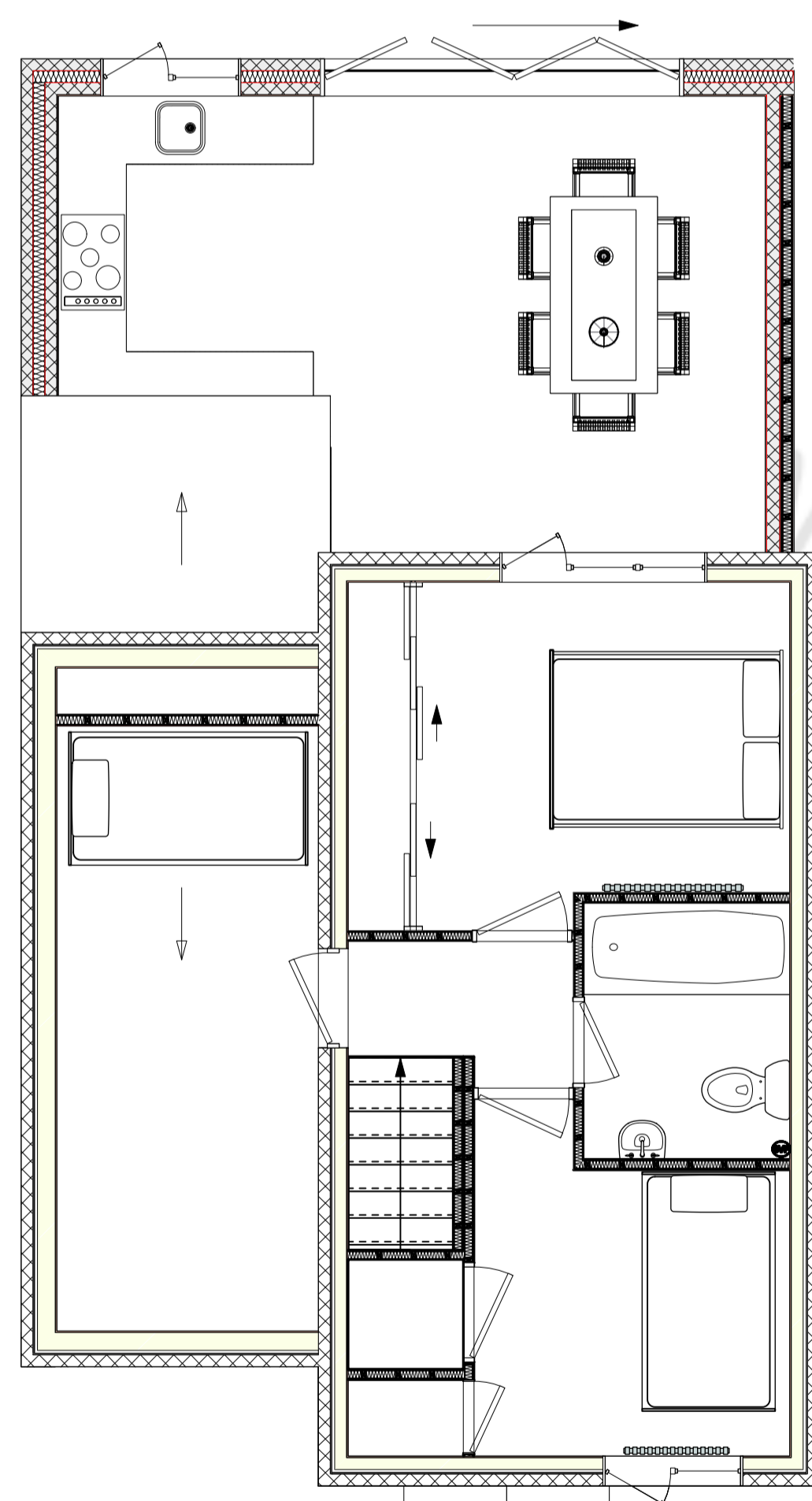

12 **First Floor Plan**
Scale: 1:50

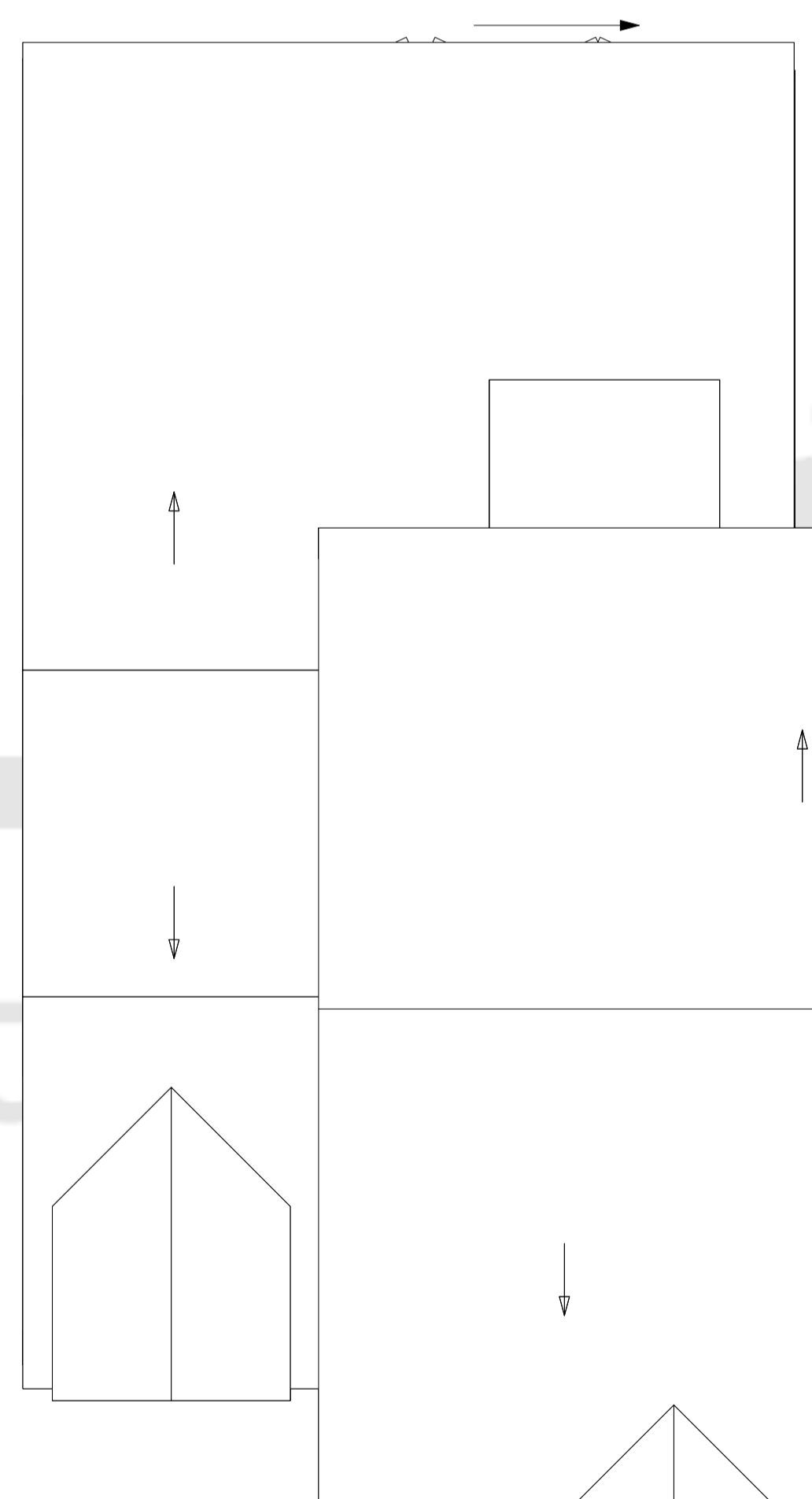

1 **Roof Plan**
Scale: 1:50

BRICK FINISH TIMBER FRAMED WALL

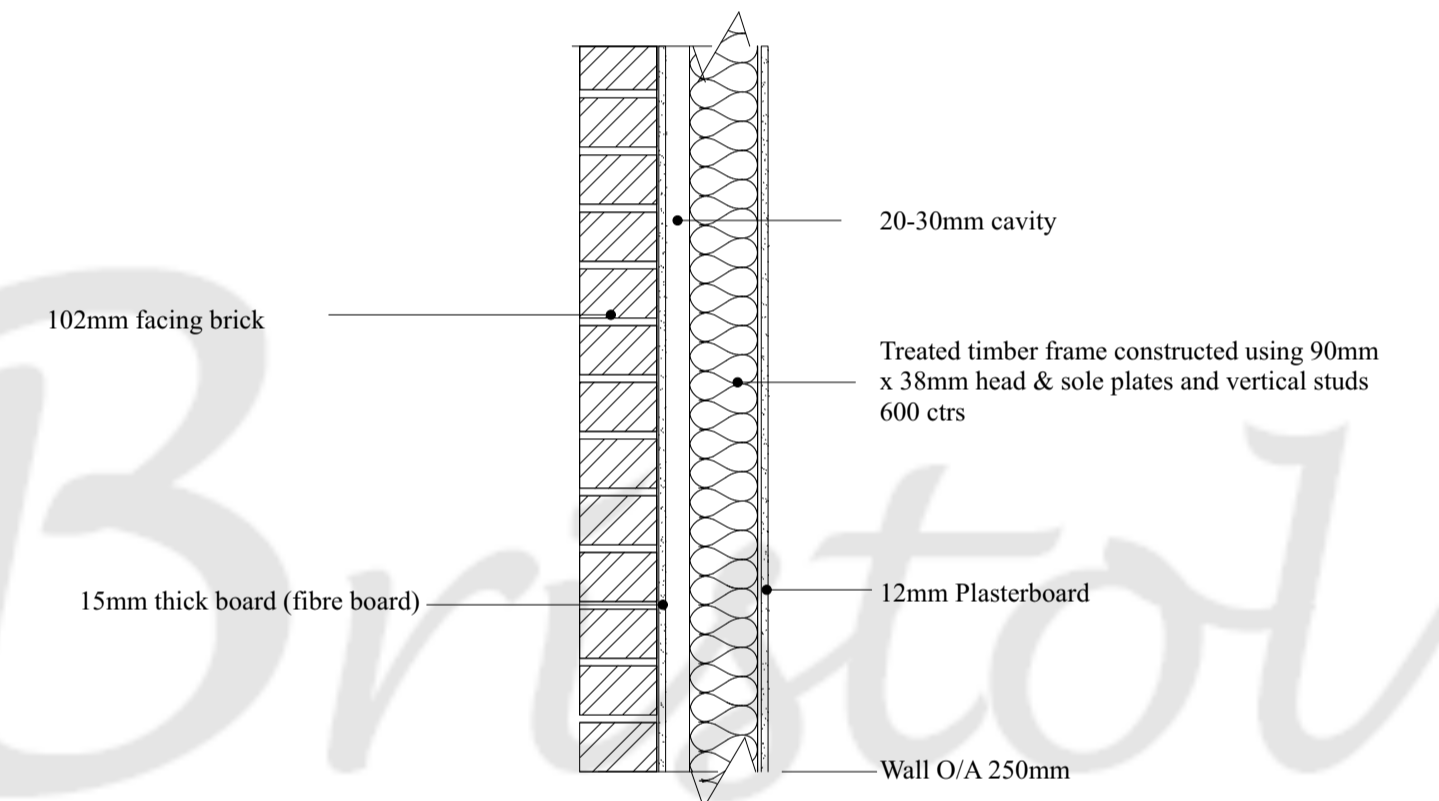

20 **External walls**
Scale: 1:10