

2 Ground Floor Plan
Scale: 1:25

PROPOSED

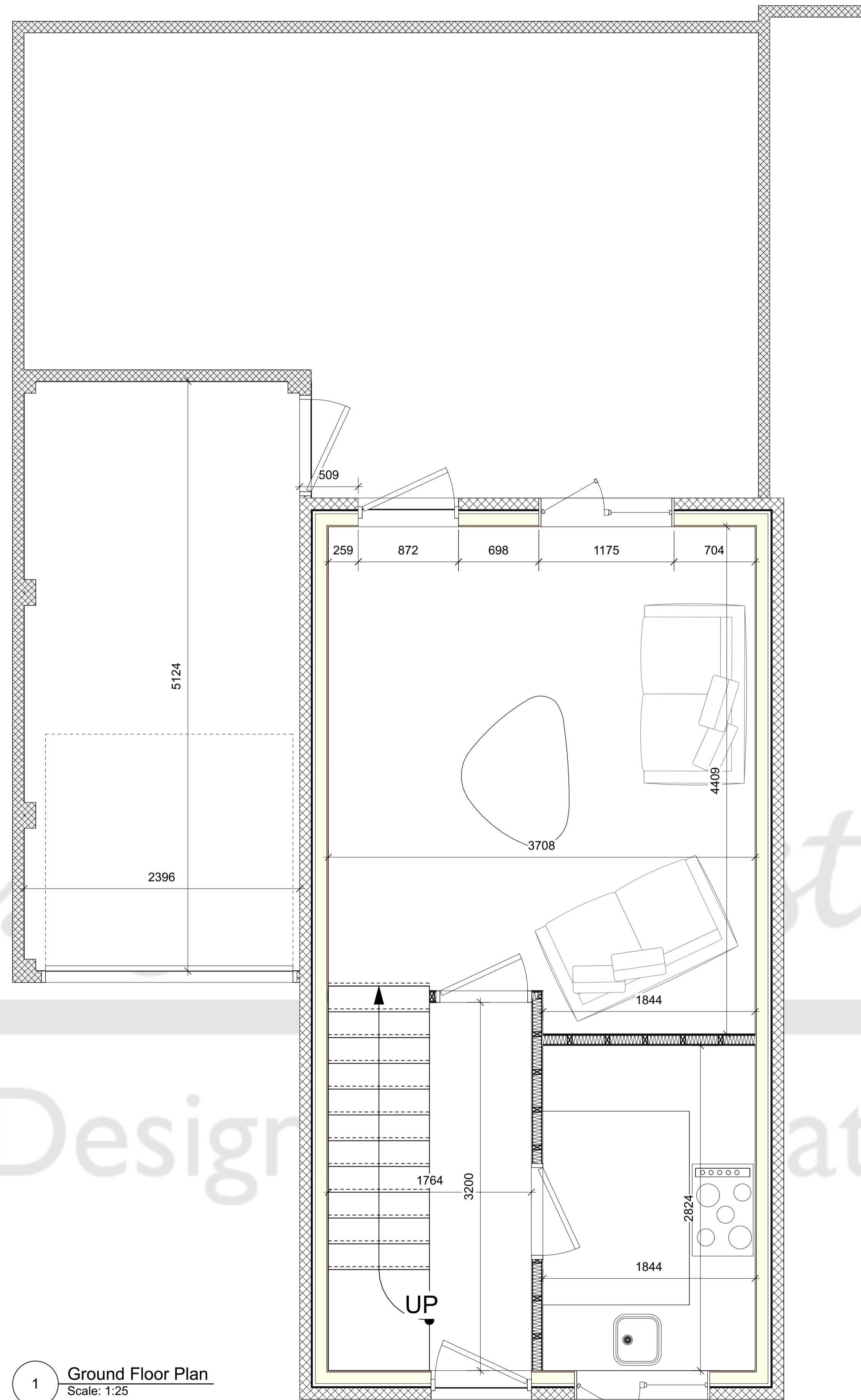

1 Ground Floor Plan
Scale: 1:25

EXISTING

Your Design Bristol
Architecture | Design | Visualisation
605 Fishponds Road, Fishponds, Bristol, BS16 3AA
studio@yourdesignbristol.co.uk - 0117 329 1818
© Your Design Bristol Ltd. All Rights Reserved

Client: Jason Fudgel
Address: 71 Ludlow Close
Bristol
BS30 6HA

Drawing: Ground Floor Measured 2 Storey
Designed By: CH
Date: 01/11/2023
Cad File: BS30 6HA
Status: For Comment
Scale: Labelled @ A1

Project Description:

Revisions:

- A
- B
- C
- D
- E

NB

Author Retains Copyright.
Responsibility is not accepted for errors made by others in scaling from this drawing.
All dimensions, levels and angles to be checked on site by the contractor.
All boundaries are assumed and we accept no liability for boundary inaccuracy.
You are reminded of your responsibilities under the 'Party Wall etc. Act' 1996 where applicable.