

Timber cladding to side elevations

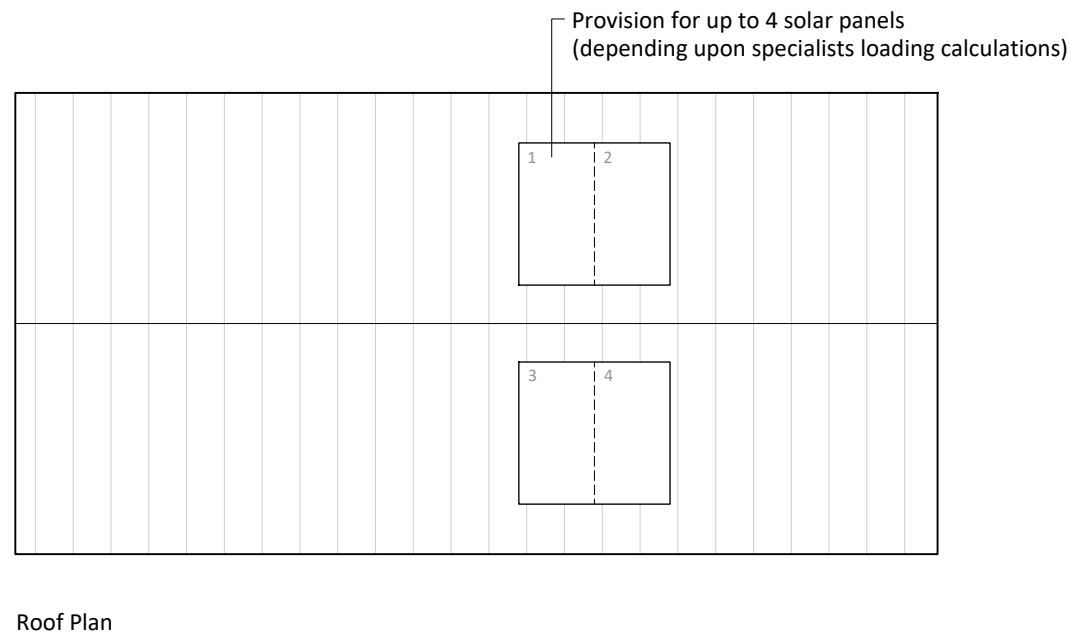
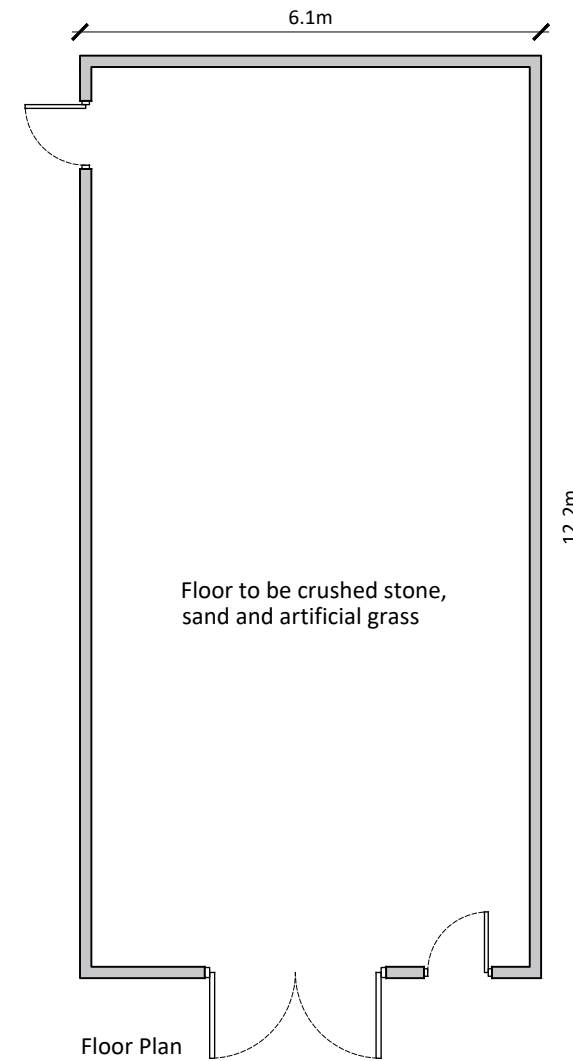
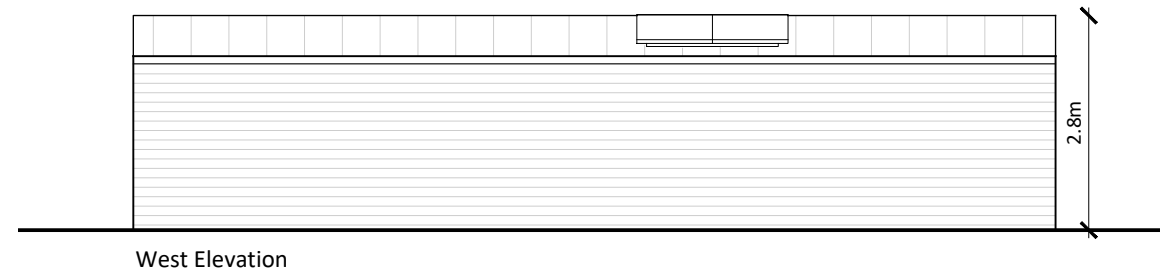
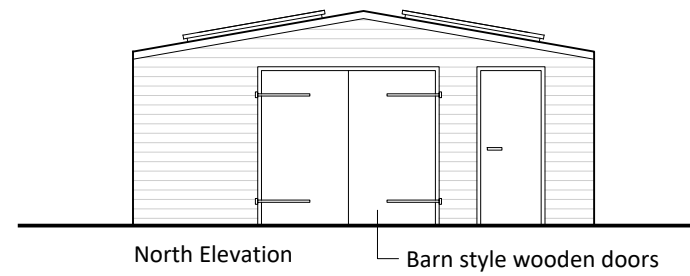
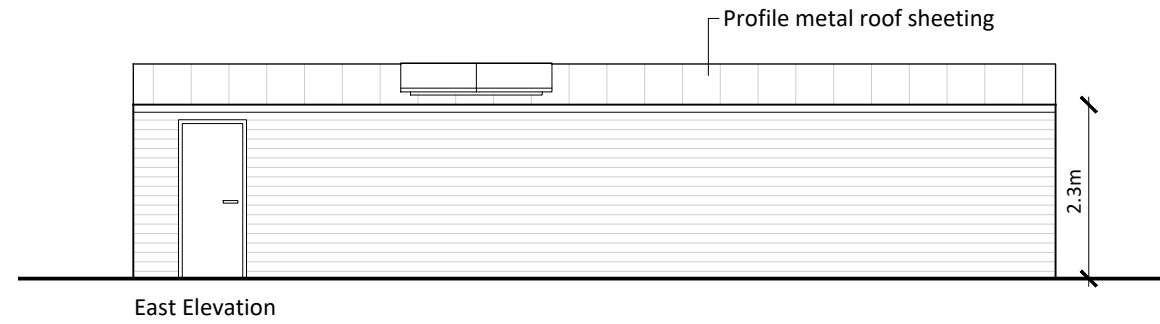
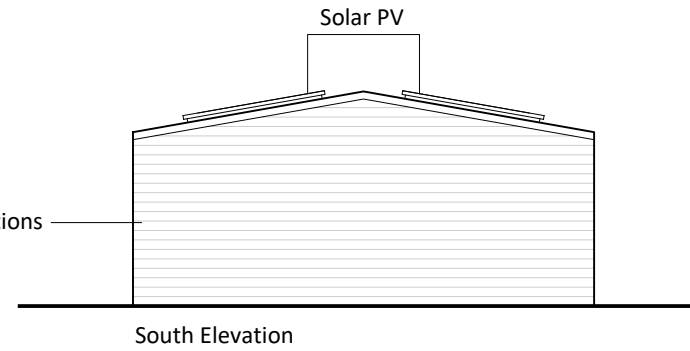

Notes

Copyright

© Robert Doughty Consultancy Limited.
All rights described in the Copyright, Designs and Patents Act 1988 have been asserted.

Dimensions

All dimensions shown are for the purposes of obtaining the relevant planning permission only.

CDM 2015

This drawing is for illustrative purposes and/or obtaining the relevant planning permission only. It should not be used for construction and accordingly, risk identification under the Construction (Design & Management) Regulations 2015 has not been undertaken.

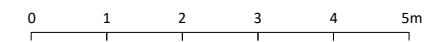

A	Additional solar PV information shown	03.11.23
---	---------------------------------------	----------

Rev	Description	Date
-----	-------------	------



32 High Street, Helpingham
Sleaford, Lincolnshire, NG34 0RA
Tel: 01529 421646
Email: admin@rdc-landplan.co.uk
Web: www.rdc-landplan.co.uk

Client

Lizz Dockerty

Project

Proposed Dog Training Building
Fontmell, Ruskington

Drawing

Proposed dog training building

Scale @ A3 1: 100	Date 17/10/23
Drawn By WW	Checked By RJCD
Job Number 1268-4	Status PL
Purpose of Issue Planning	

Drawing No. 1268-4_PL_GA01	Rev A
--------------------------------------	-----------------