

notes

1. The contractor is responsible for checking dimensions, tolerances and references. Verify any discrepancies with the Architect before proceeding with the works.
2. Where an item is covered by drawings to different scales the larger scale drawing is to be worked to.
3. Do not scale drawing. Figured dimensions to be worked to in all cases.
4. This document must not be used for any other purpose other than that for which it was prepared. Hyve Architects Ltd shall not be liable for the consequences of any use of any information or designs prepared except for the purposes for which they were provided.
5. This drawing is copyright of Hyve Architects Ltd. No information or designs may be reproduced or transmitted in any form or by any means without prior written permission of Hyve Architects Ltd.

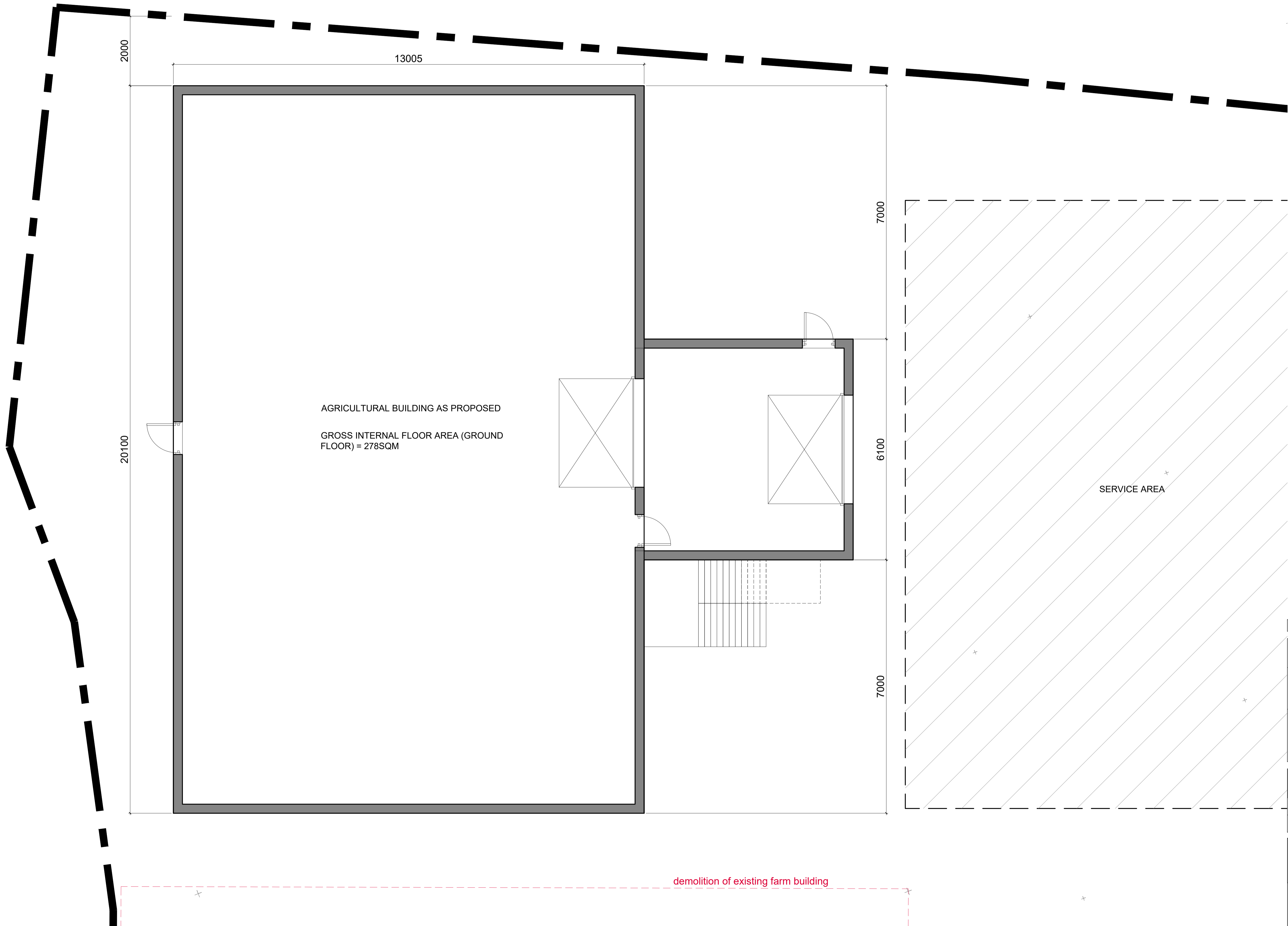

AGRICULTURAL BUILDING AS PROPOSED
 GROSS INTERNAL FLOOR AREA (GROUND FLOOR) = 278SQM

SERVICE AREA

demolition of existing farm building

11_10_23 A Updated in line with client comment (R11)

date	rev	revision/author/checker
11_10_23	A	Updated in line with client comment (R11)

purpose of issue
Prior Notification Application

project
**Commerical Development
 Braehead Farm Stonehaven**

drawing
**Ground Floor Plan
 as Proposed**

drawing no A1870-03-03	rev A
----------------------------------	-----------------

drawn AK	checked -
-----------------	------------------

scale 1:50 on A1	date Sept 23
-------------------------	---------------------

HYVE ARCHITECTS

Hyve Architects Ltd
 68-72 Allardice Street, Stonehaven, AB39 2AA
 T:- 01569 763579 W:-www.hyvearch.co.uk
Registered in Scotland No. 289669 Registered Address 9 Malcolms Mount, Stonehaven