

FIRST FLOOR PLAN

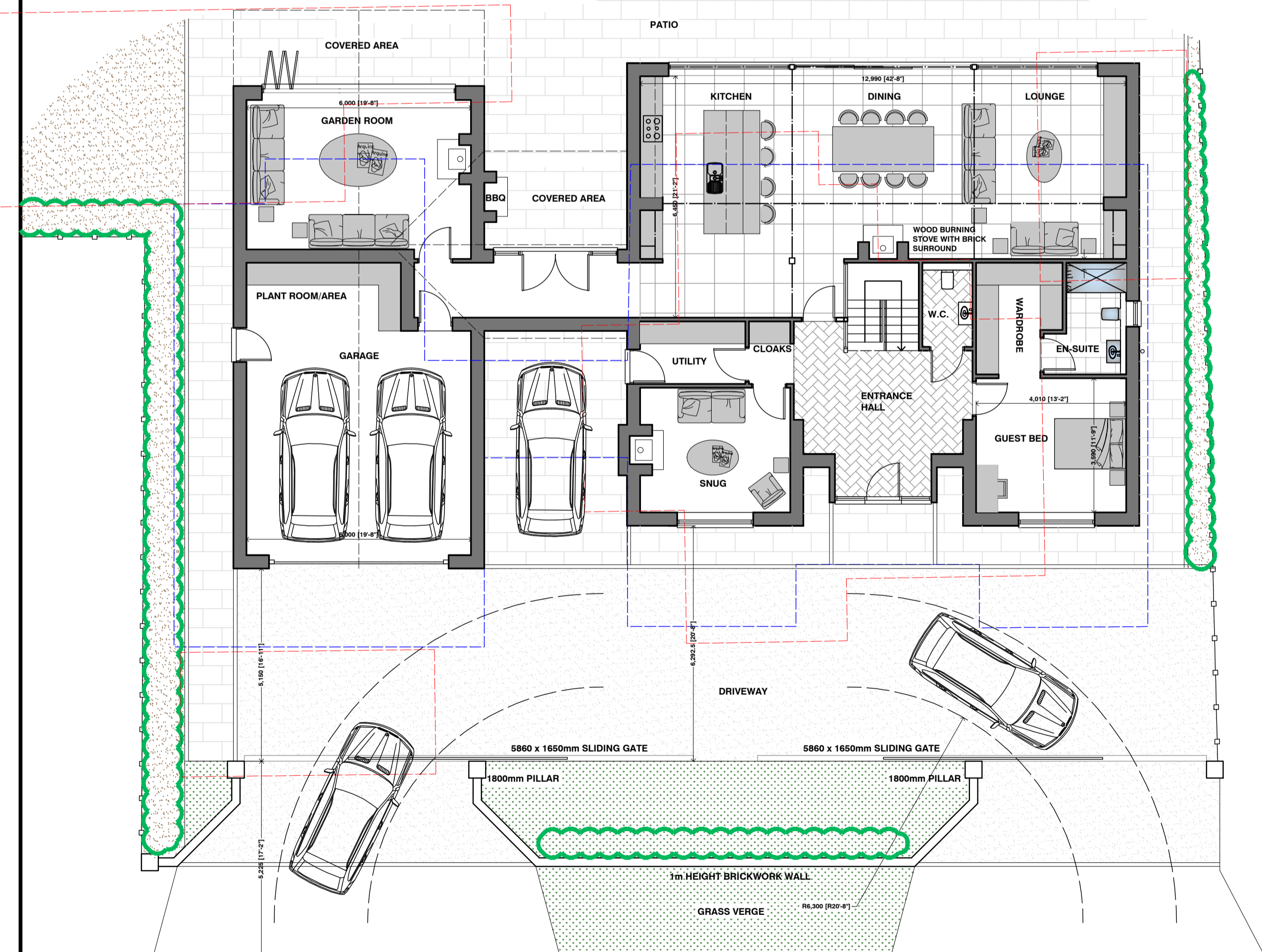

GROUND FLOOR PLAN



FRONT - EAST ELEVATION



STREET SCENE



REAR - WEST ELEVATION

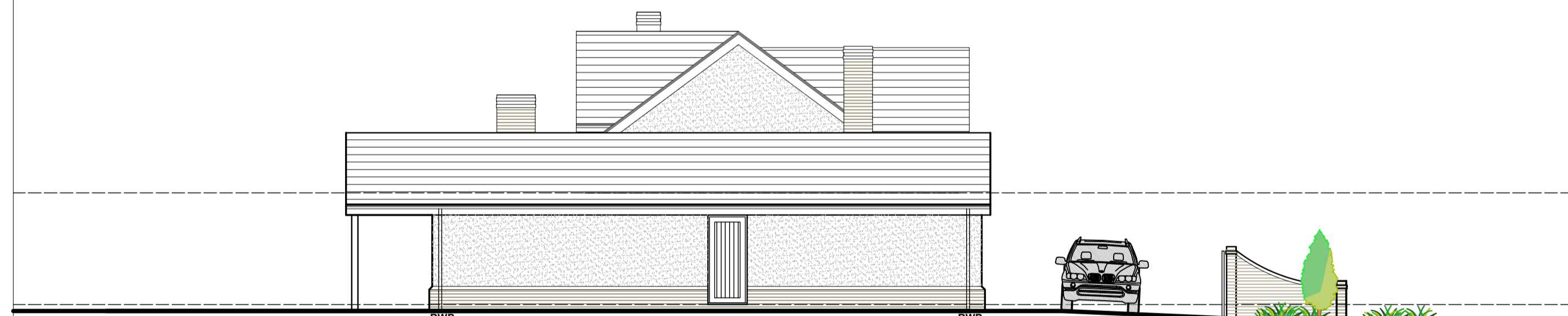

SIDE - SOUTH ELEVATION

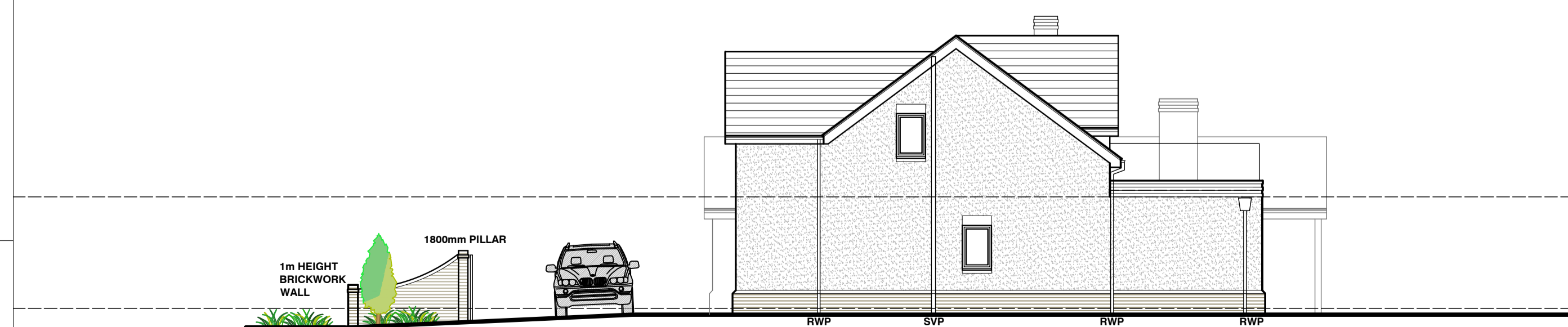

SIDE - NORTH ELEVATION



1:100

PROPOSED
GROUND FLOOR 227sqm (2443sqft)
FIRST FLOOR 84sqm (904sqft)

TOTAL AREA 311sqm (3347sqft)

APPROVED
GROUND FLOOR 242.5sqm (2610sqft)
FIRST FLOOR 87.5sqm (942sqft)

TOTAL AREA 330sqm (3552sqft)

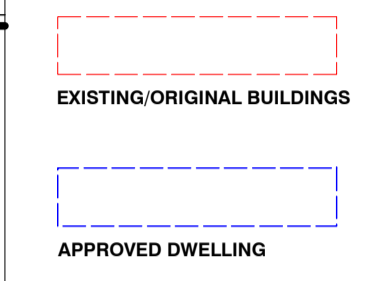

Revision	Date / Initials	Amendments
D	10/11/23	ADDITIONAL INFORMATION ADDED FOR TPS
C	08/11/23	ALTERATIONS FOLLOWING CLIENT EMAIL
B	07/11/23	ALTERATIONS FOLLOWING CLIENT EMAIL
A	06/11/23	ALTERATIONS FOLLOWING CLIENT EMAIL

Client: MR + MRS TOOTLE
Project: REPLACEMENT DWELLING AT LABURNUMS HIGH STREET MAWDESLEY

Drawing Title: PROPOSED PLANS AND ELEVATIONS
Drawing No.: 4306-23-01D
Scale: 1:100 A1
Issue: SKETCH DESIGN

PETER DICKINSON ARCHITECTS LTD.
169 Appley Lane North
Appley Bridge
Wigan
WN6 9DX
Tel: 01257 252203
Website: www.peterdickinson.co.uk
E-mail: admin@peterdickinson.co.uk