

Existing Floor Plan

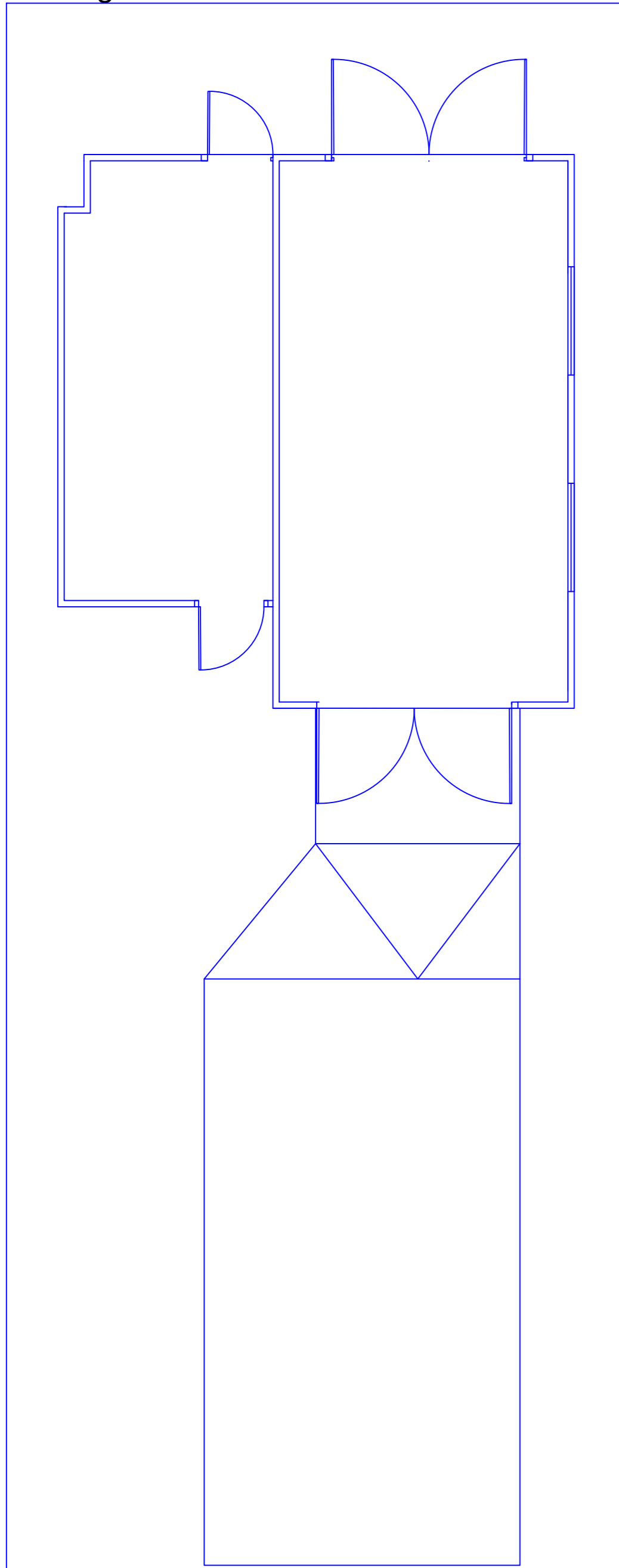

Existing East Facing Elevation

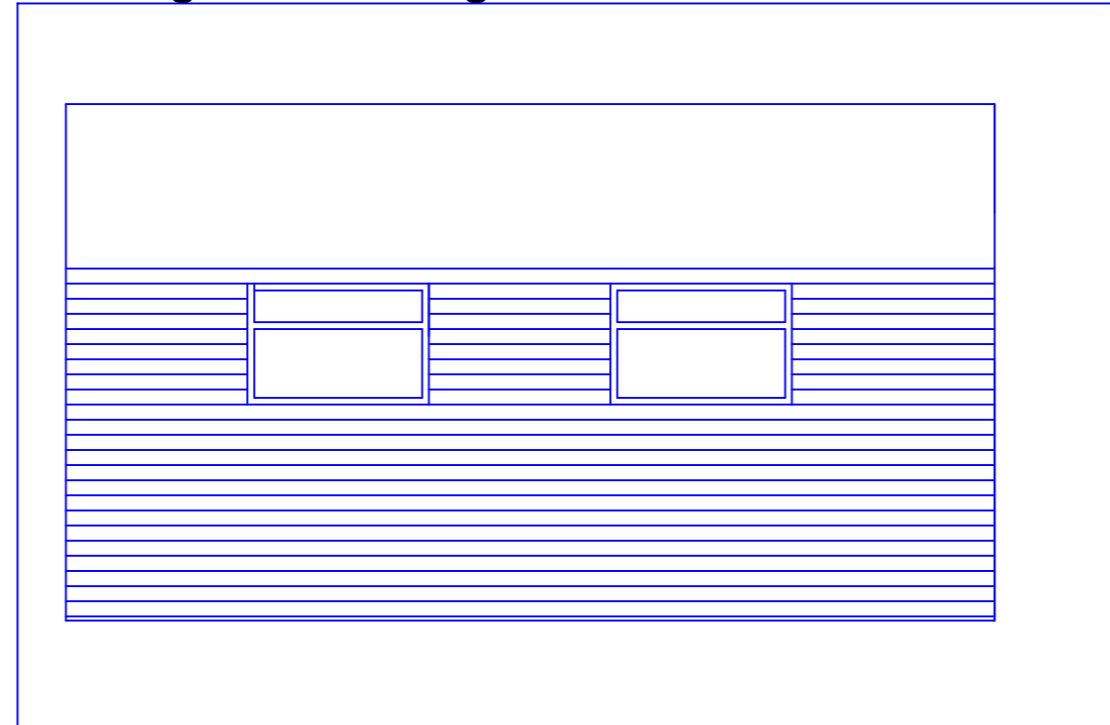

Existing West Facing Elevation

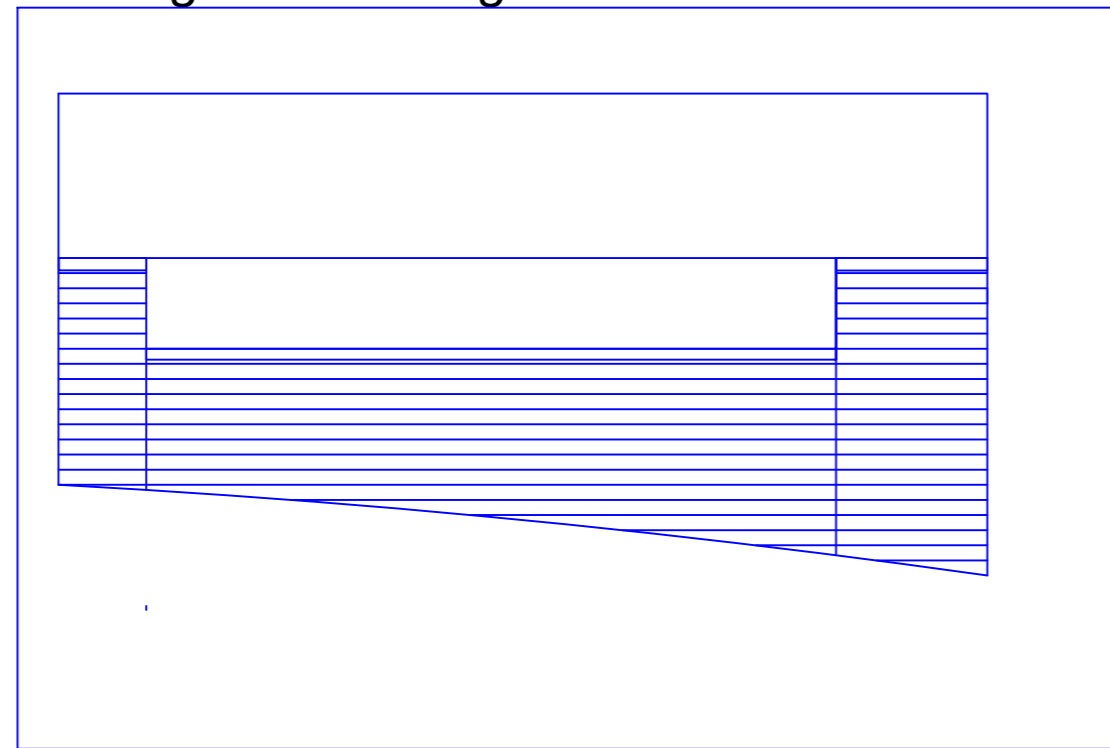

Existing North Facing Elevation (Road Frontage)

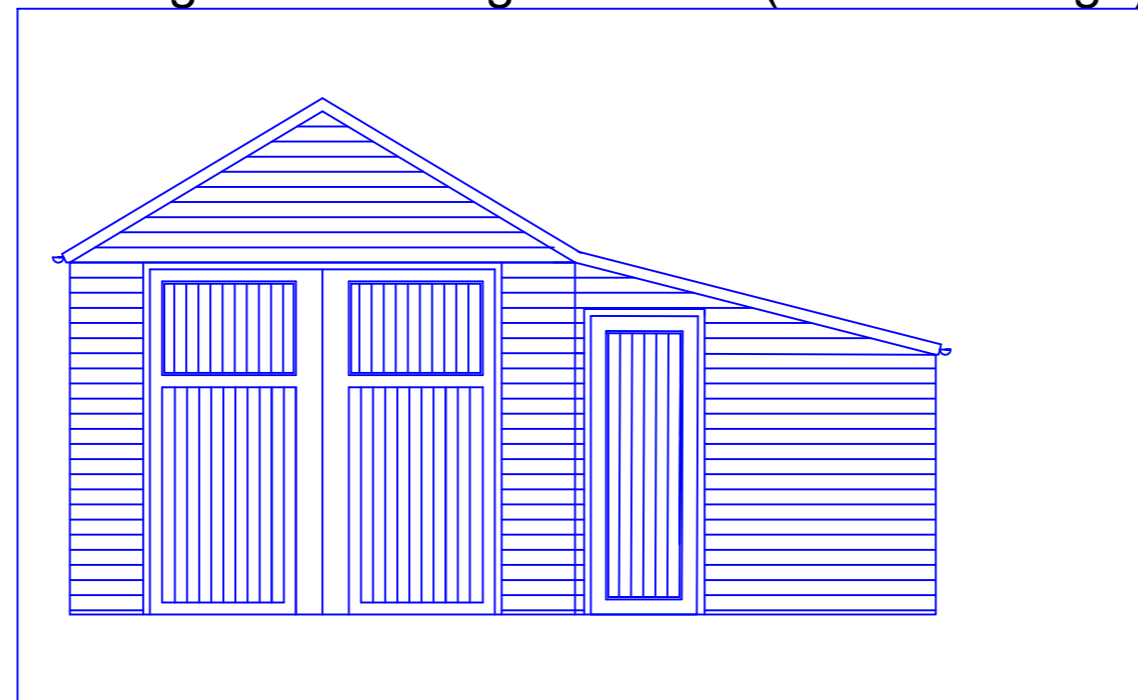

Existing South Facing Elevation

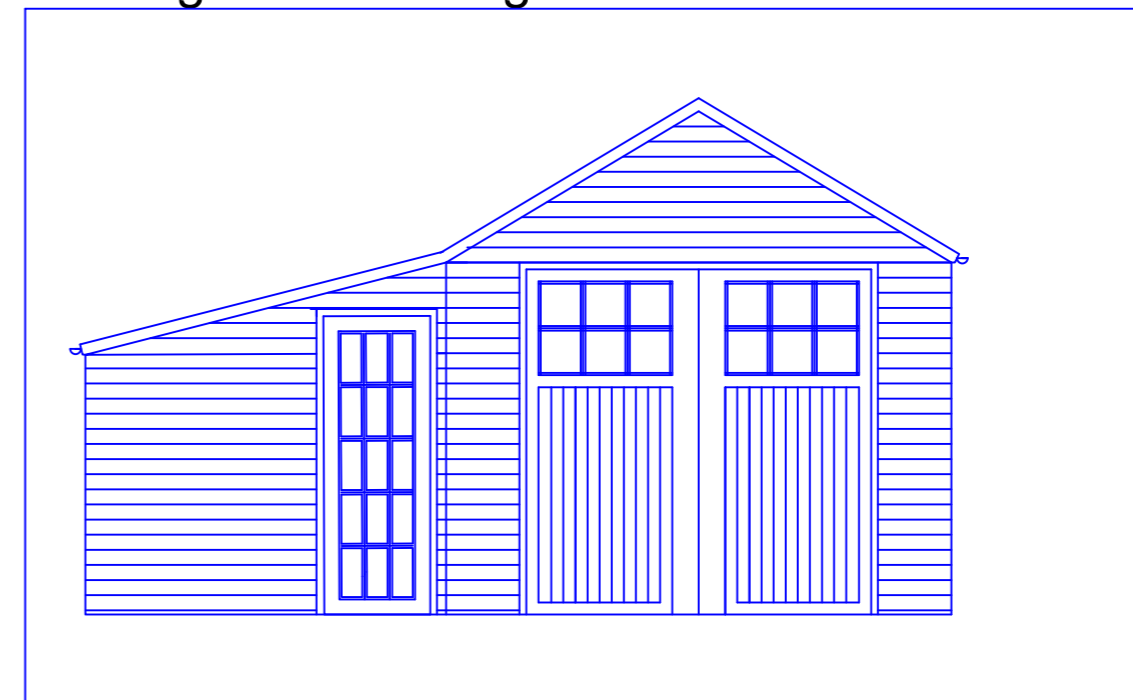

NOTES:
 DO NOT SCALE THIS DRAWING - EXCEPT FOR THE PURPOSE OF STATUTORY APPROVALS.
 ALL LEVELS AND DIMENSIONS ARE TO BE CHECKED ON SITE.
 THIS DRAWING IS TO BE READ IN CONJUNCTION WITH ALL RELEVANT CONSULTANTS DRAWINGS AND SPECIFICATIONS, TOGETHER WITH HEALTH & SAFETY PLAN REQUIREMENTS.
 COPYRIGHT: THIS DRAWING MUST NOT BE COPIED, AMENDED NOR REPRODUCED WITHOUT THE PRIOR WRITTEN AGREEMENT OF COPPARD GILES LTD.

	A 21.10.23 Rearranged layout
REVISION	DATE & DETAILS
<p>PROJECT: Town House, Swan Corner Mill Road, Ingham</p>	
<p>DRAWING: Existing Plans and Elevations</p>	
DATE: September 2023	SCALE: 1:50 @ A2
DRAWING No: E001	REVISION: A