

COPYRIGHT NOTICE:
This drawing is the copyright of the designer and may not be reproduced or used except by written permission.

Do not scale from this drawing. Use digital dimensions only. All marks and dimensions to be checked on site. All level and dimensional measurements are to be brought to the immediate attention of SMARTTECH Design. Responsibility cannot be accepted for alteration and/or deviation from this design without prior consent of SMARTTECH Design. Copyright reserved. This drawing may only be used for the client and location specified in the title block. It may not be copied or disclosed to any other third party without prior written consent from SMARTTECH Design.

1:100

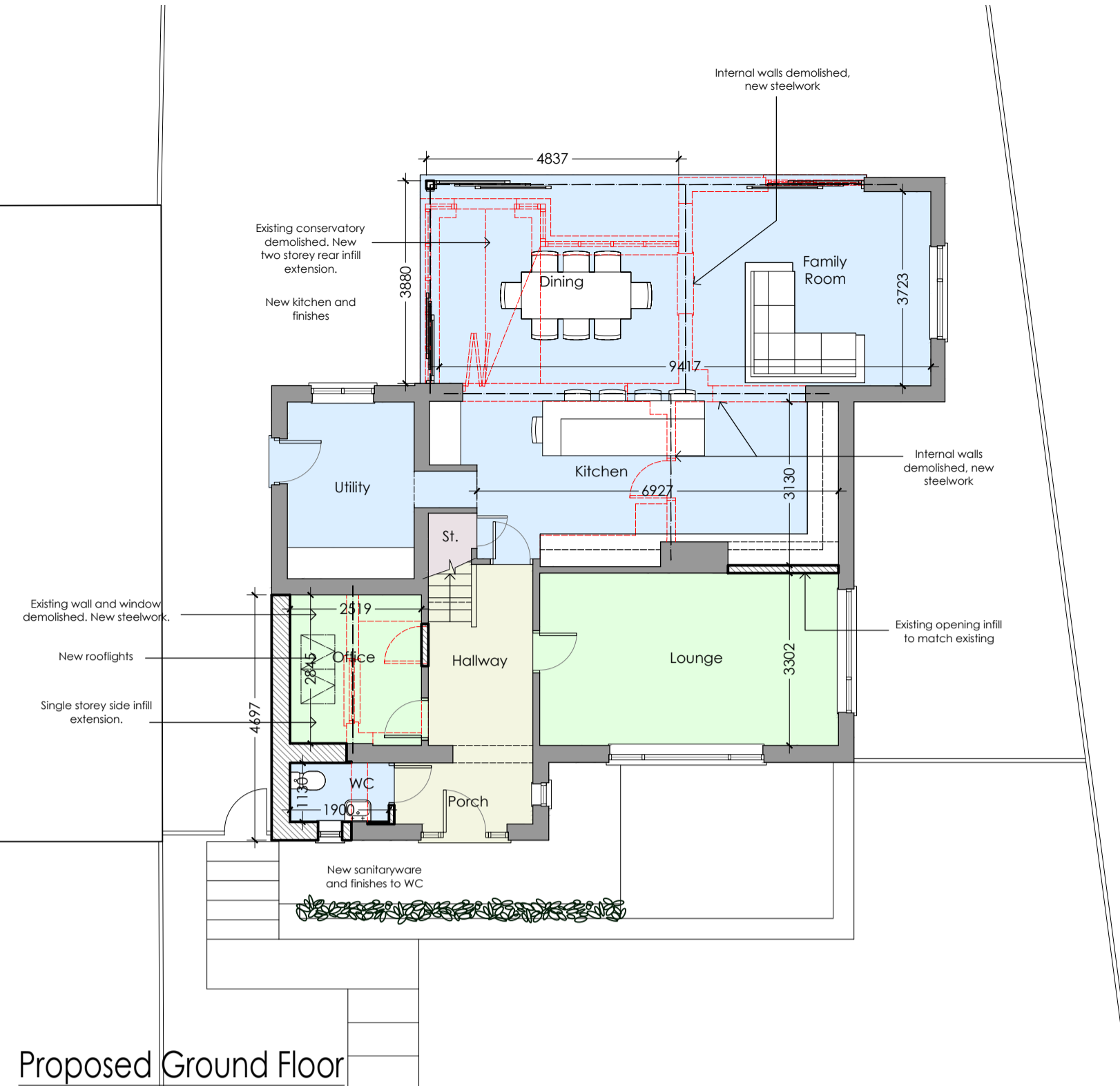
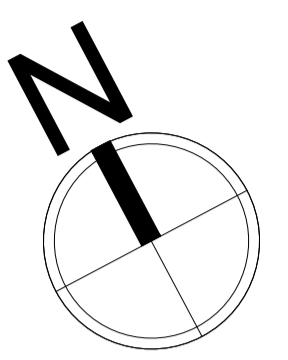

Proposed Ground Floor

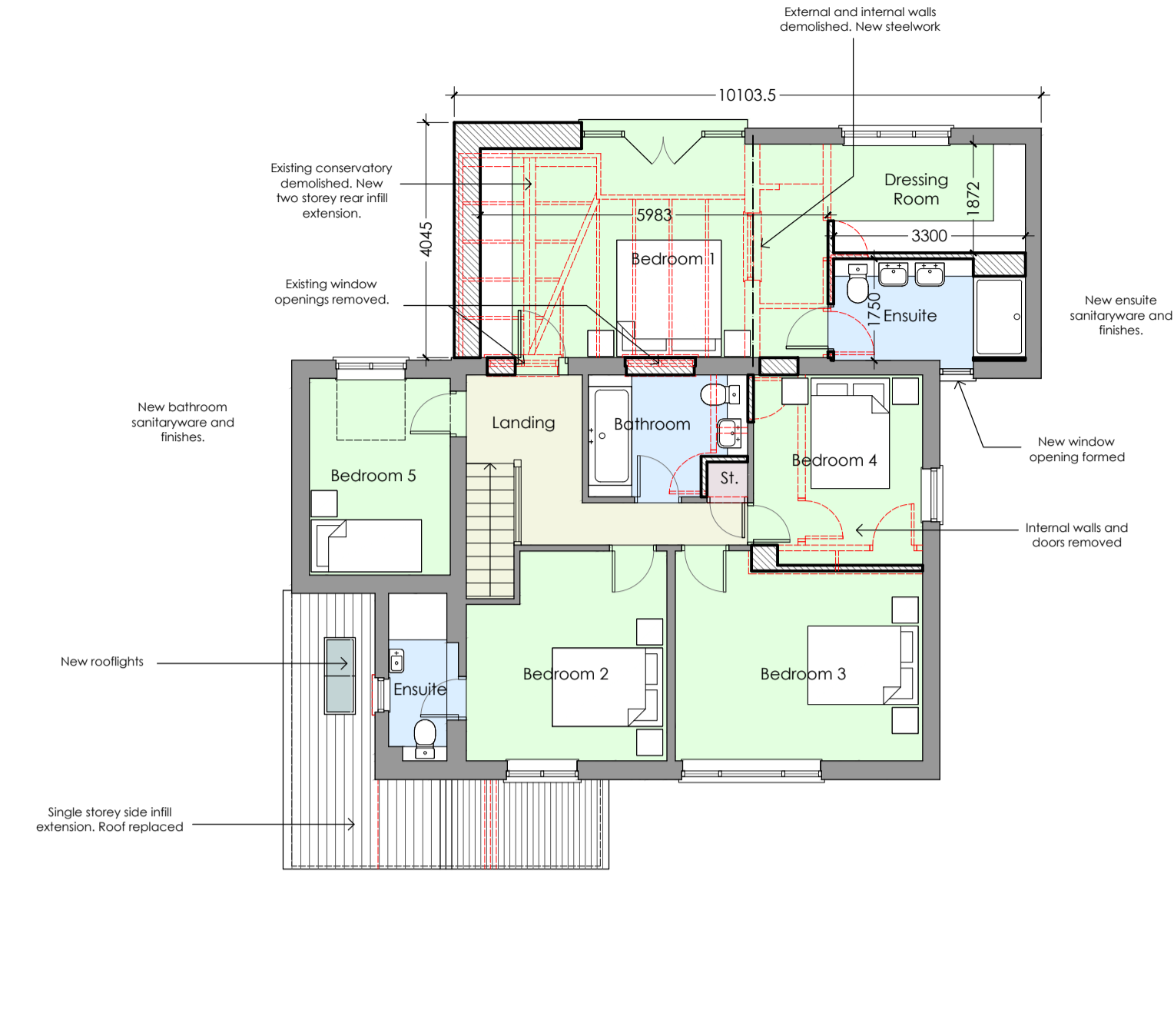

Proposed First Floor

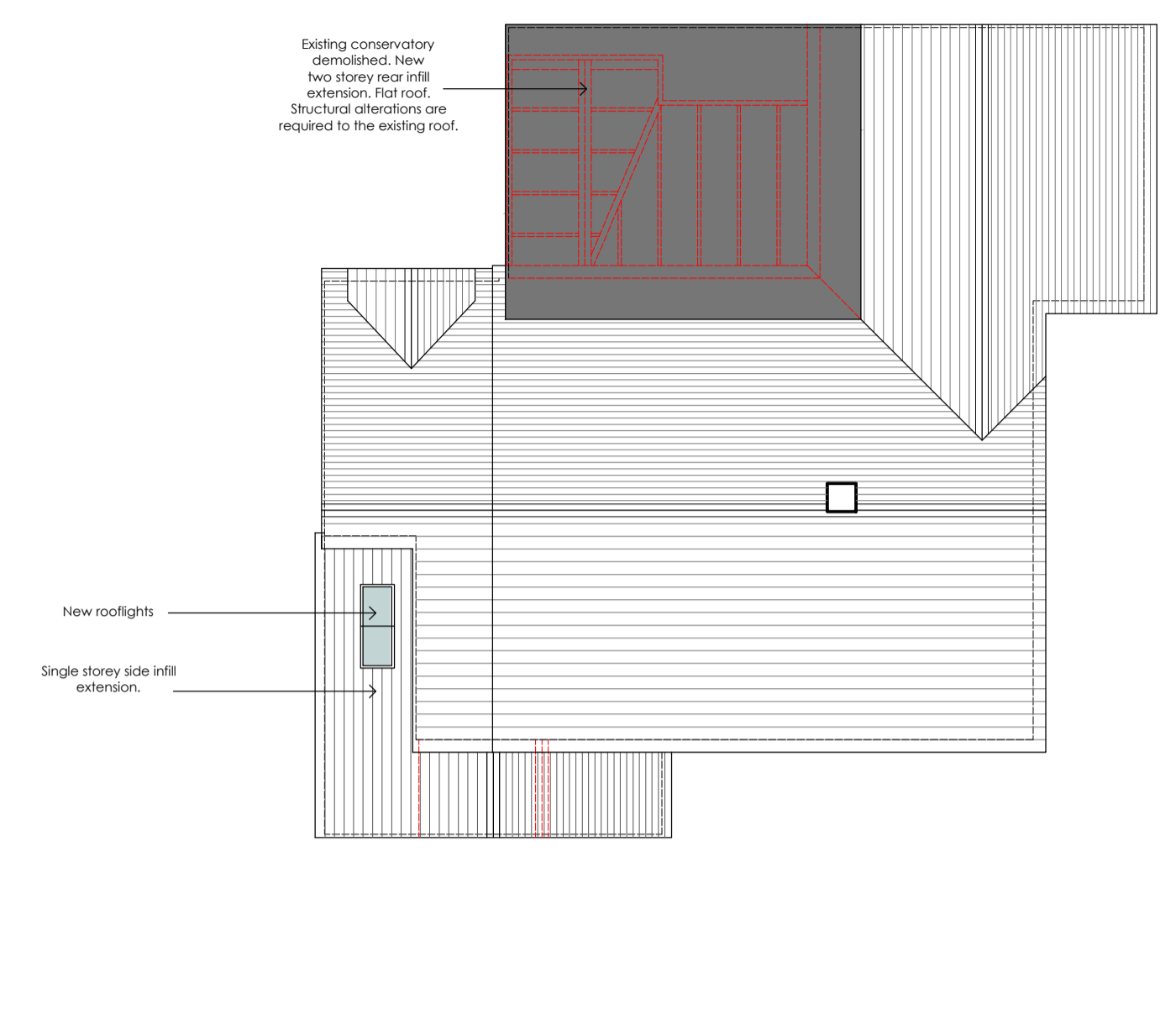

Proposed Roof Plan

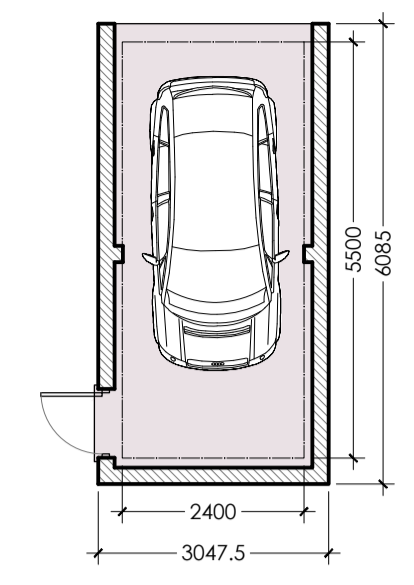

Proposed Garage Plan

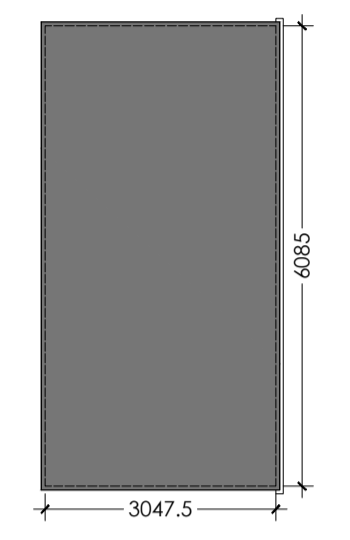

Proposed Garage Roof Plan

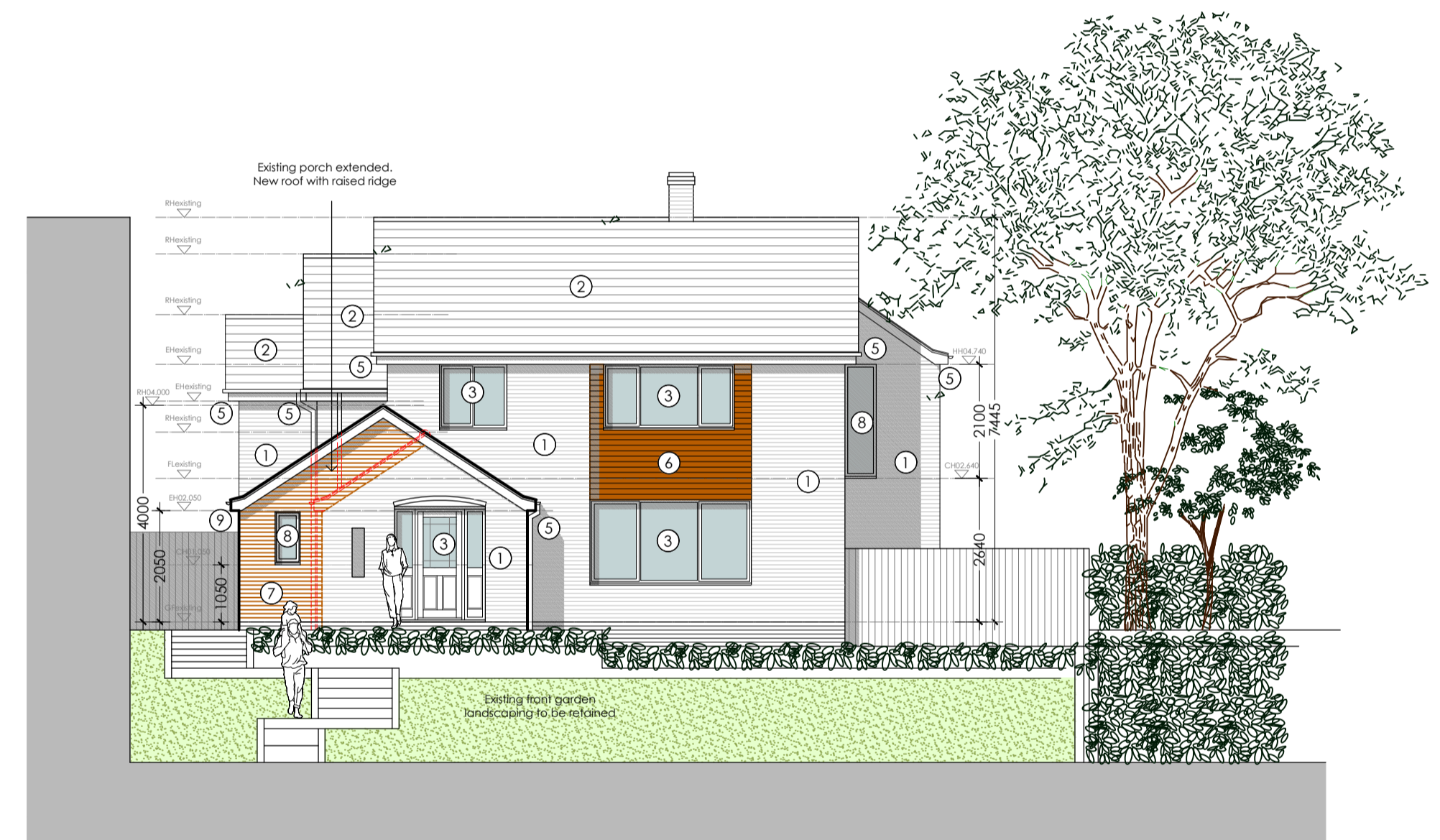

Proposed South Elevation



Proposed West Elevation

- Materials:**
- Existing brickwork to be retained
 - Existing concrete roof tiles retained
 - Existing uPVC windows and doors retained
 - Existing dormer retained
 - Existing uPVC rainwater goods retained
 - Existing timber cladding retained
 - Proposed new brickwork to match existing
 - New uPVC windows and doors, colour white, to match existing
 - New uPVC rainwater goods, colour white, to match existing
 - New aluminium sliding doors, colour anthracite grey.
 - Proposed metal cladding, to be confirmed.
 - Proposed glass Juliet balcony
 - New aluminium glazed screen and double doors
 - Proposed Velux rooflights
 - Proposed new concrete roof tiles to match existing



Proposed East Elevation



Proposed North Elevation

KEY

- New wall hatch
- Existing wall hatch
- Circulation
- Kitchen / bathroom
- Habitable rooms
- Storage
- Demolition
- Steelwork
- New brickwork
- Existing brickwork

PLANNING

Rev A 231026 SM Large GF rear sliding doors amended

Rev. Date. Drawn. Note.



T: 01664 371056 / 07723 385746 E: info@smarttechdesign.co.uk
Sarah Mikozski trading as SMARTTECH Design

Project:
Proposed Alterations
26 Main Street
Whissendine
For Mr & Mrs Parekh

Drawing Title:
Proposed Plans & Elevations

Scale: 1:100@A1	Drawn: SM	Status: PLANNING	Date: Aug 2023
Drawing Number: 0087-P02-004		Revision: A	