

**COPYRIGHT NOTICE:**  
 This drawing is the copyright of the designer and may not be reproduced or used except by written permission.

Do not scale from this drawing. Use digital dimensions only. All levels and dimensions to be checked on site. All level and dimensional discrepancies are to be brought to the immediate attention of SMARTTECH Design. Responsibility cannot be accepted for alterations or deviations from this design without prior acknowledgement of SMARTTECH Design. This drawing may only be used for the client and location specified in the title block. It may not be copied or disclosed to any other third party without prior written consent from SMARTTECH Design.

1:100

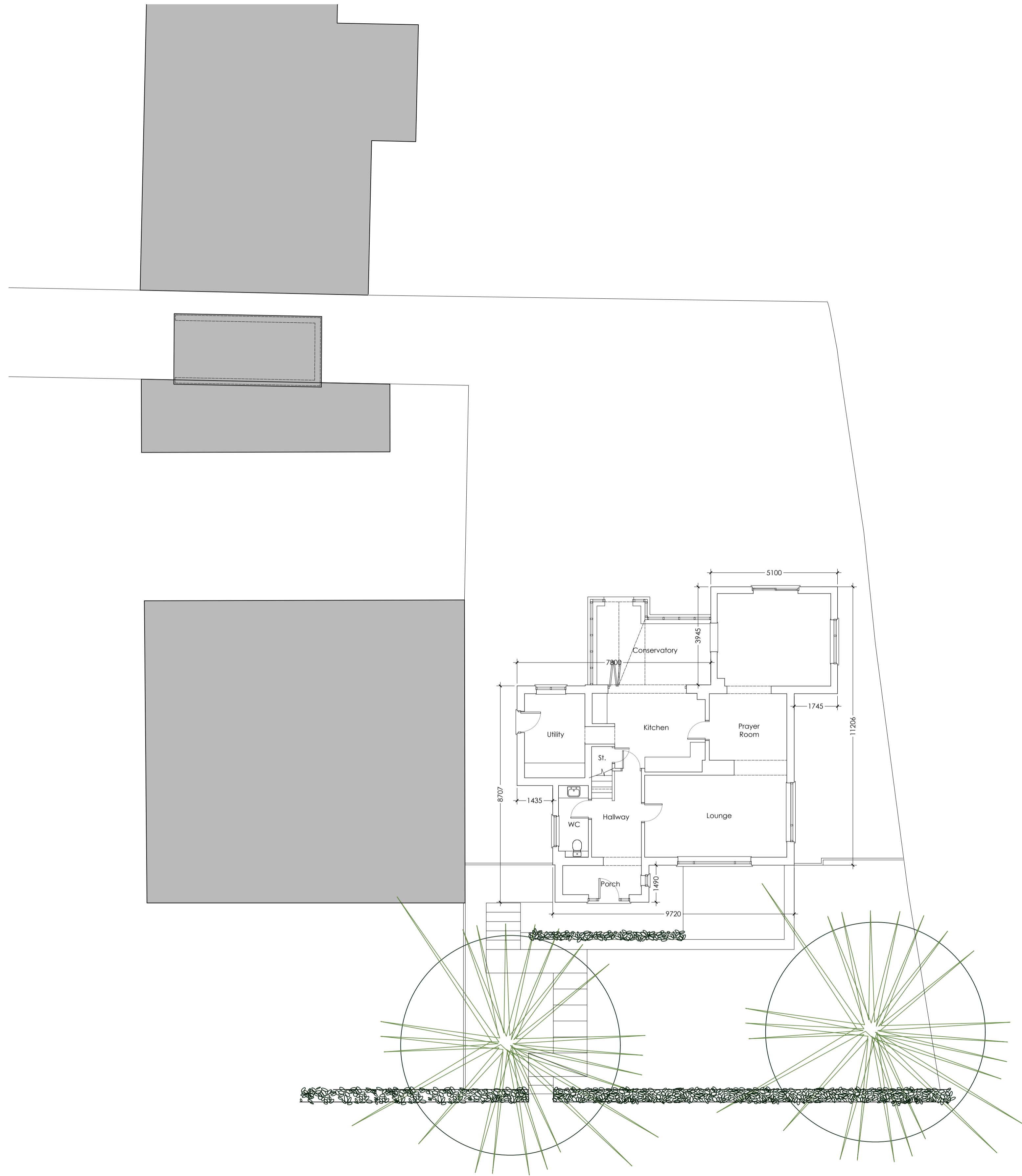
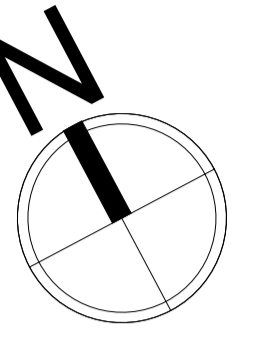

Existing Ground Floor

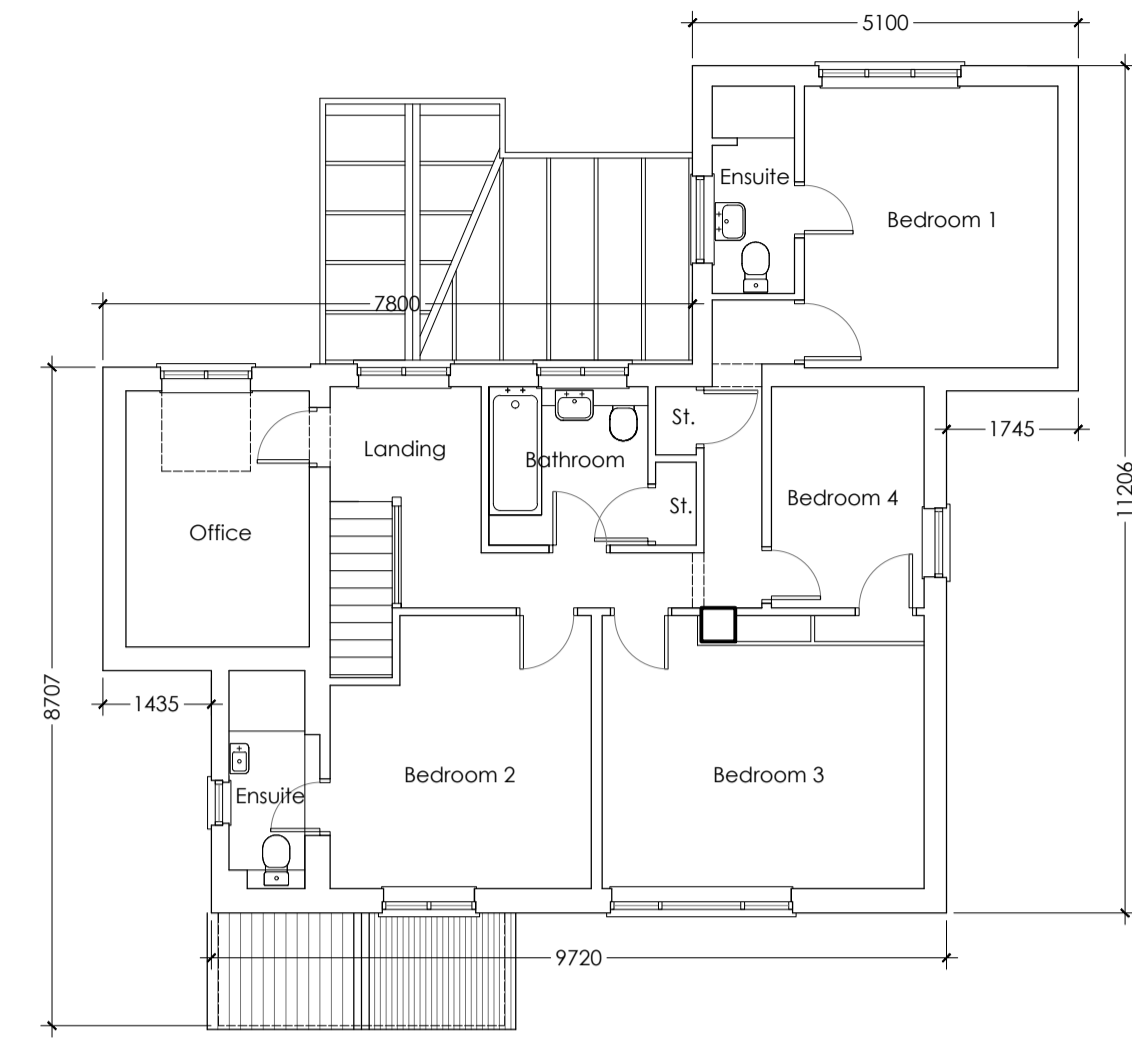

Existing First Floor

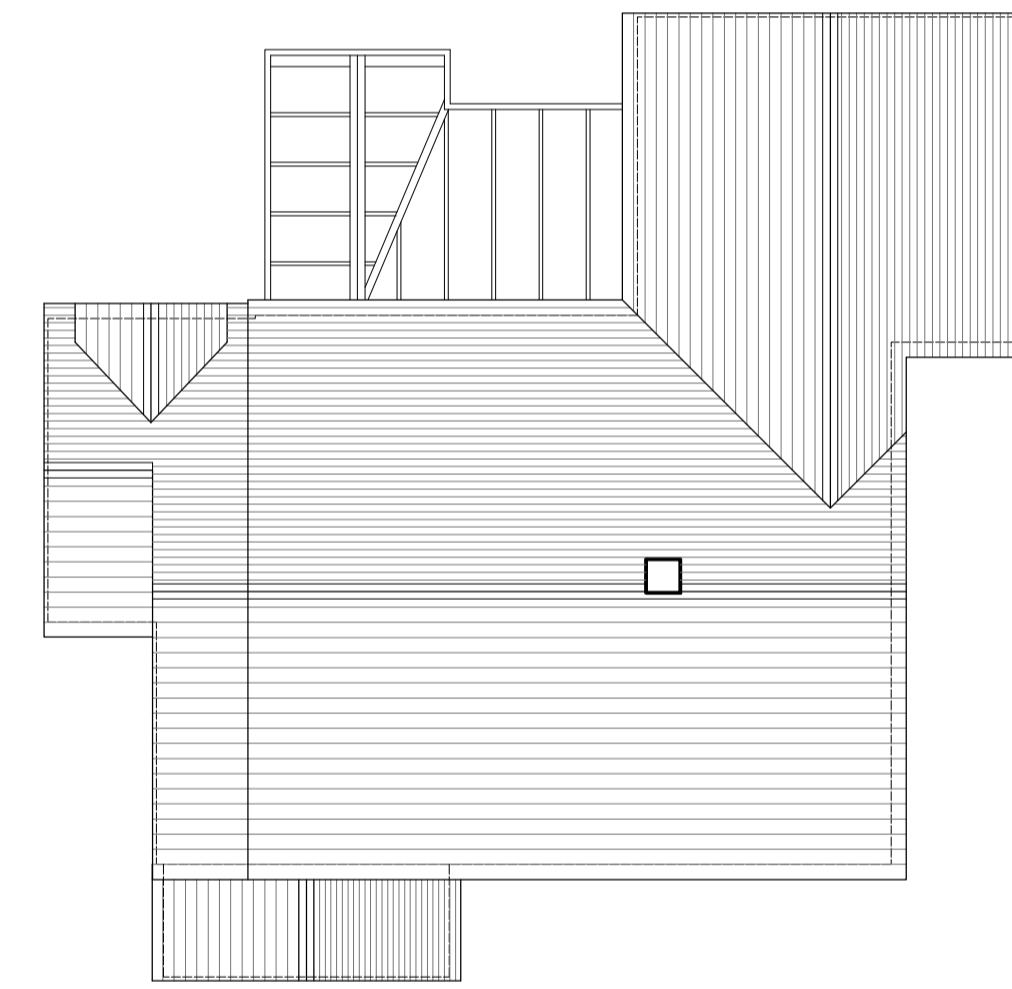

Existing Roof Plan

Rev. Date. Drawn. Note.

**SMARTTECH**  
 DESIGN

T: 01664 371056 / 07723 185746 E: info@smarttechdesign.co.uk  
 Sarah Mickowski trading as SMARTTECH Design

Project:  
 Proposed Alterations  
 26 Main Street  
 Whissendine  
 For Mr & Mrs Parekh

Drawing Title:  
 Existing Survey - Plans

Scale: 1:100@A1	Drawn: SM	Status: PLANNING	Date: June 2023
Drawing Number: 0087-P02-001	Revision:		