

notes:

- 1. All dimensions must be established on site and not scaled from this drawing
- 2. This drawing is intended for feasibility and planning application purposes only. It is not intended to be used for Building Regulation or CDM purposes



east (side) elevation



north (rear) elevation



west (side) elevation



south (front) elevation



section a-a

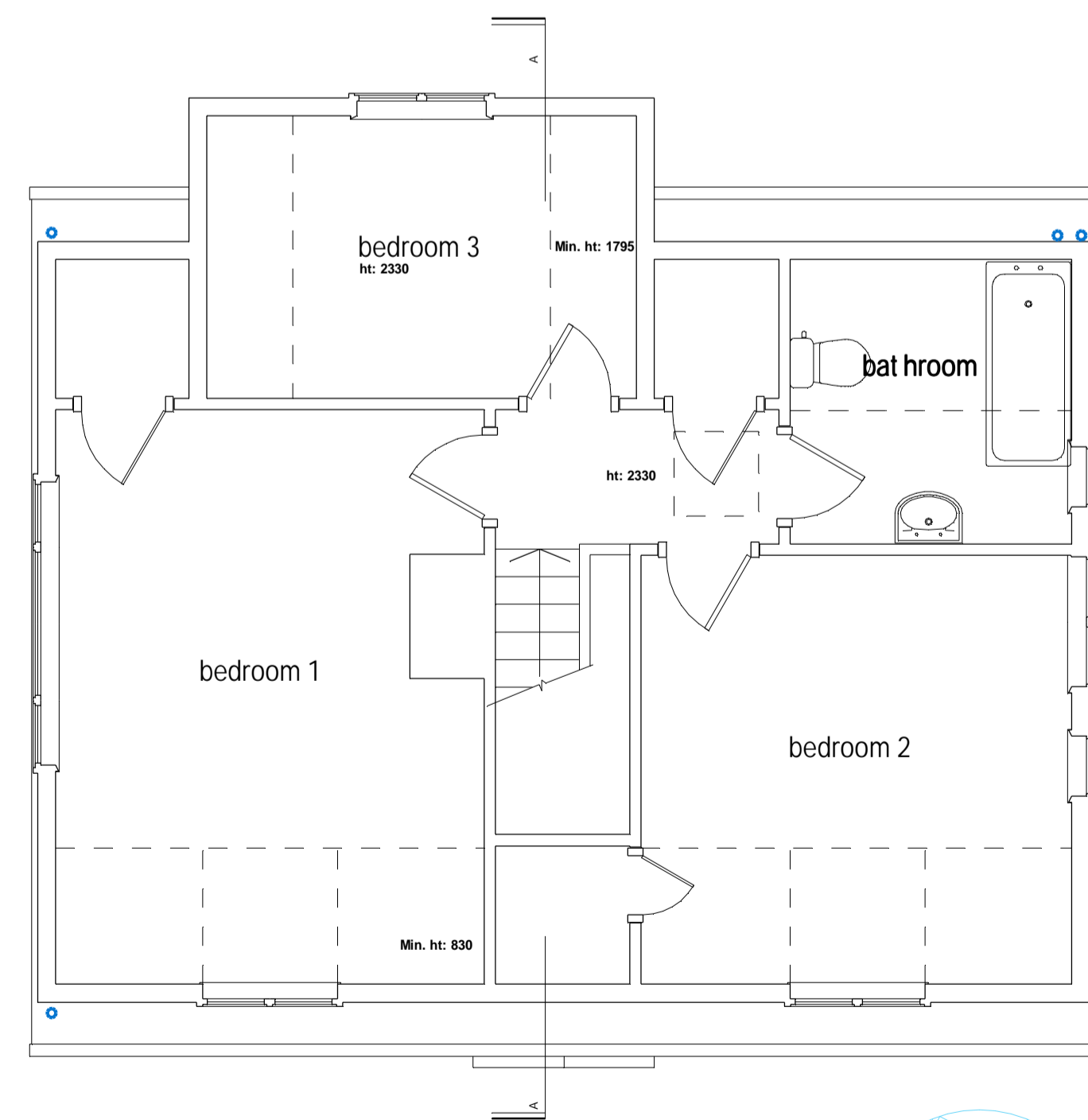

first floor plan

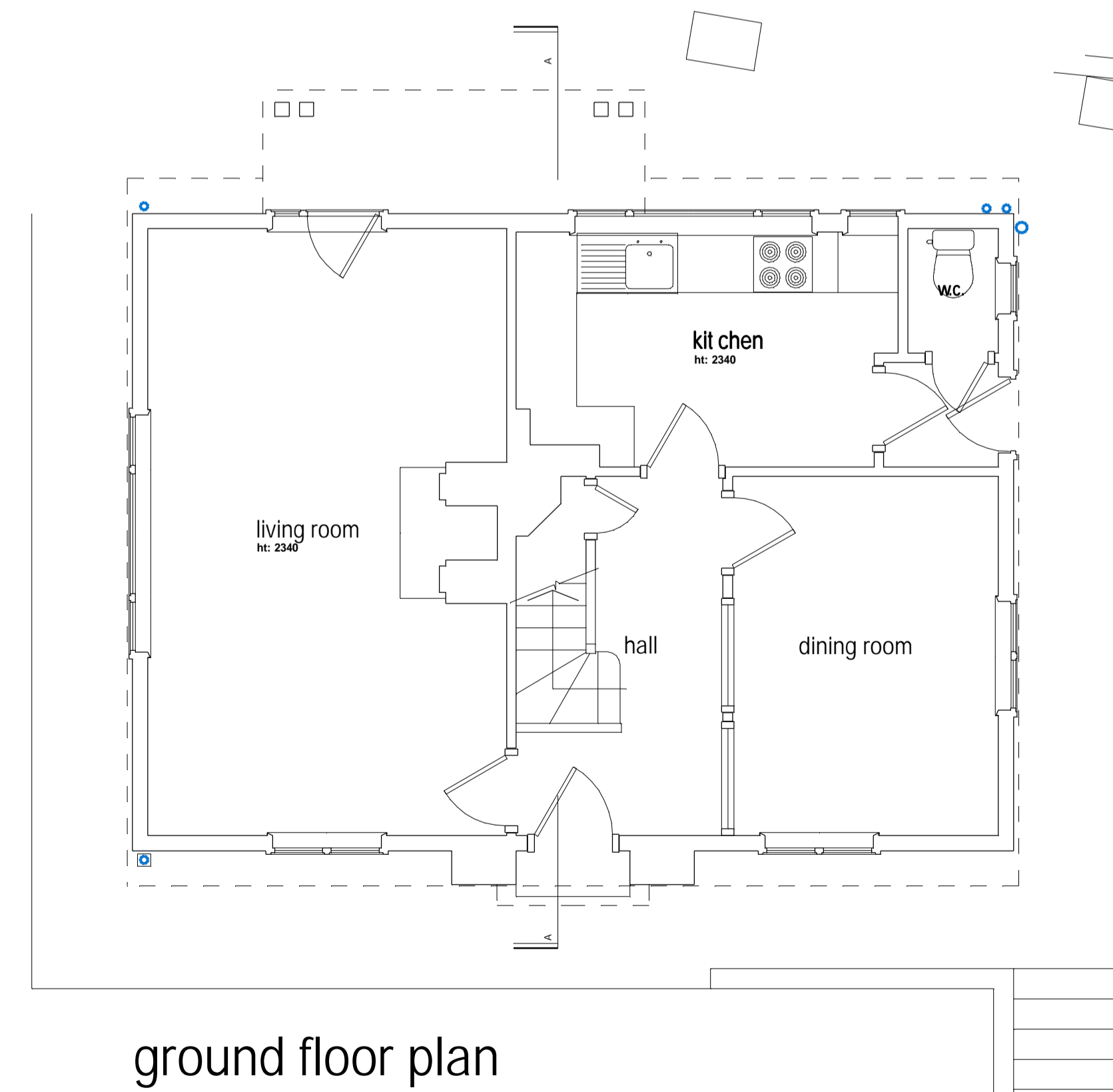
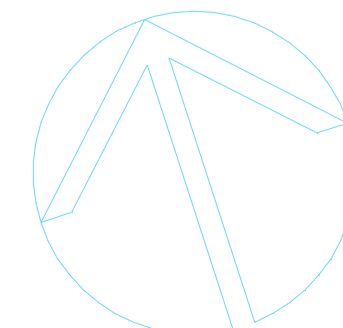

ground floor plan

revisions:

© This drawing is protected by the Copyright Designs and Patents Act 1988 and it must not be reproduced in any form without the written consent of the architect

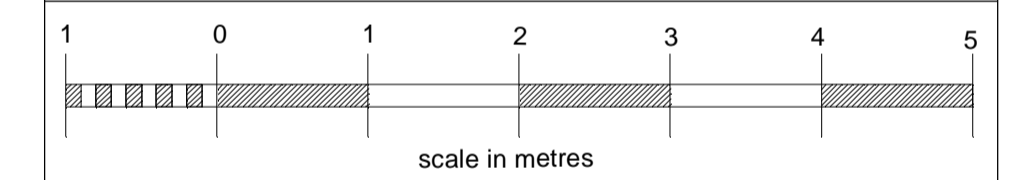

job title  
**Proposed Extension to The Colt House**  
 Postern Lane, Tonbridge, Kent

drawing title  
**Existing Plans, Section and Elevations**

client  
**David Tennant**

scale(s) <b>1:50 + 1:100</b>	date <b>April 2004</b>	drawn <b>WB</b>
---------------------------------	---------------------------	--------------------

**William Bates Chartered Architect**  
 Martins Farm Oast Collier Street  
 Near Tonbridge, Kent TN12 9SD

drawing number <b>535/02</b>	revision
---------------------------------	----------