

Studio Charrette will not be responsible for any principal designer duties under CDM 2015.  
 No site work is to be carried out until permissions are in place. Site searches to be carried out before any works to site.  
 All structural elemental/associated calculations to be confirmed and provided by structural engineer.

**NOTES:**  
 This drawing is not a working drawing, and is only for the purpose of the following-  
 A- Planning Submission  
 The main contractor is responsible for informing the lead designer of any discrepancy on, or between, this drawing and any other relevant document.  
 All existing walls, foundations and lintels or other structural items are to be confirmed load bearing and adequate for increased loading where relevant prior to work commencing.  
 Any existing walls to be removed are to be confirmed non-loadbearing prior to removal.  
 Boundaries, angles, and dimensions are to be checked by the main contractor prior to work commencing.  
 Written dimensions only to be used from this drawing. If in doubt consult the lead designer for clarification.



**Front Elevation:**

1:100 at A3

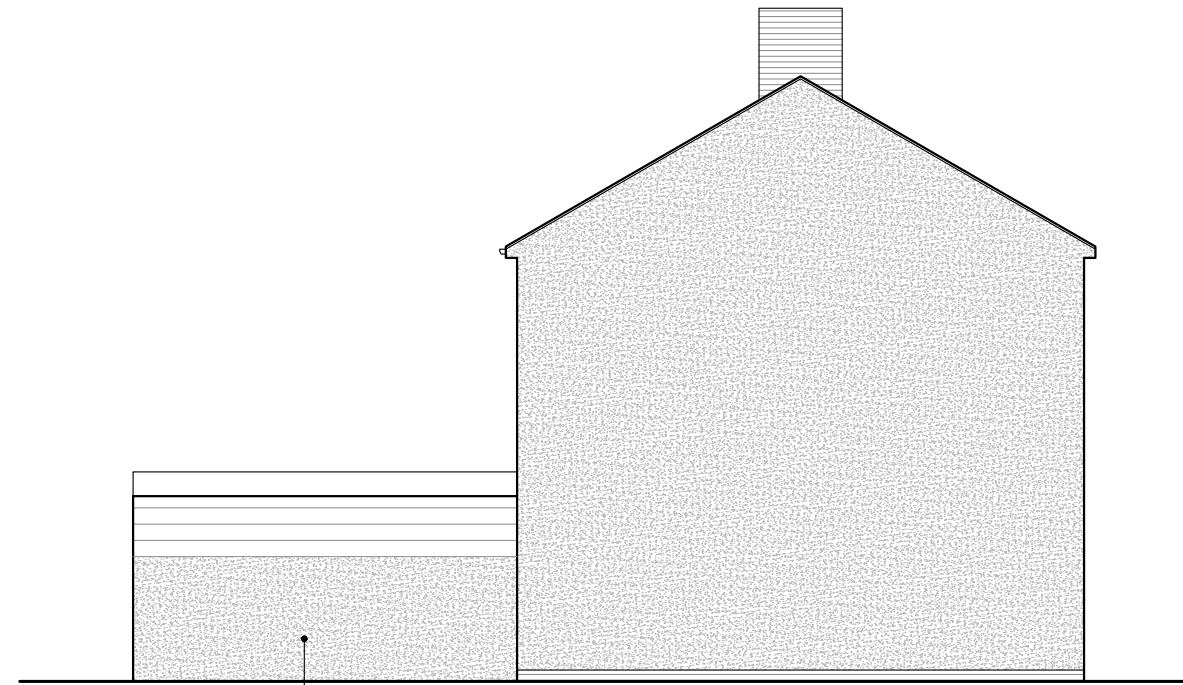
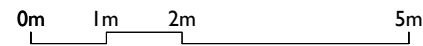

Natural hydraulic lime render

**Side Elevation:**

1:100 at A3



To be re-done in red brick and add appropriate stone sill with exterior masonry then rendered and painted white to match existing facade

**Rear Elevation:**

1:100 at A3



<p><b>STUDIO CHARRETTE</b>  <small>At The Clubhouse, 50 Grosvenor Hill, London, W1K 3GT  <a href="http://www.studiocharrette.co.uk">www.studiocharrette.co.uk</a></small></p>	
<p><b>Client</b> Annabelle Lee</p>	
<p><b>Project Title</b> 29 Lower Paddock Road, Watford, Hertfordshire, WD19 4DU</p>	
<p>Drawing Title Existing Elevations</p>	
<p>Drawing No. P4</p>	<p>Rev B</p>
<p>Scale @ A3 1:100</p>	<p>Date 10.2.2023</p>
<p>Created By OK</p>	<p>Building Control</p>
<p>Check By SC</p>	<p>Client</p>
	<p>Architect</p>

This drawing and the copyright, design rights and all other intellectual property rights in it belong to Studio Charrette UK. No licence or assignment of any such rights is granted hereunder. This drawing is not to be copied or adapted in any way without written permission.