

EXISTING GROUND FLOOR PLAN

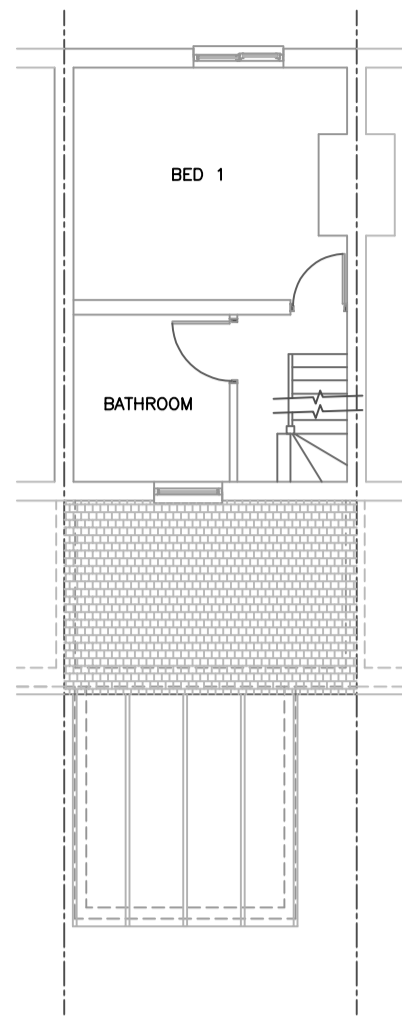

EXISTING FIRST FLOOR PLAN

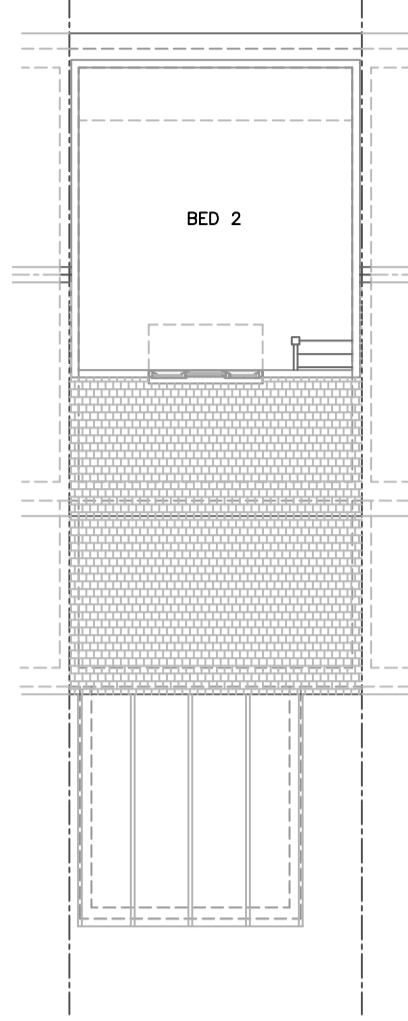

EXISTING SECOND FLOOR PLAN

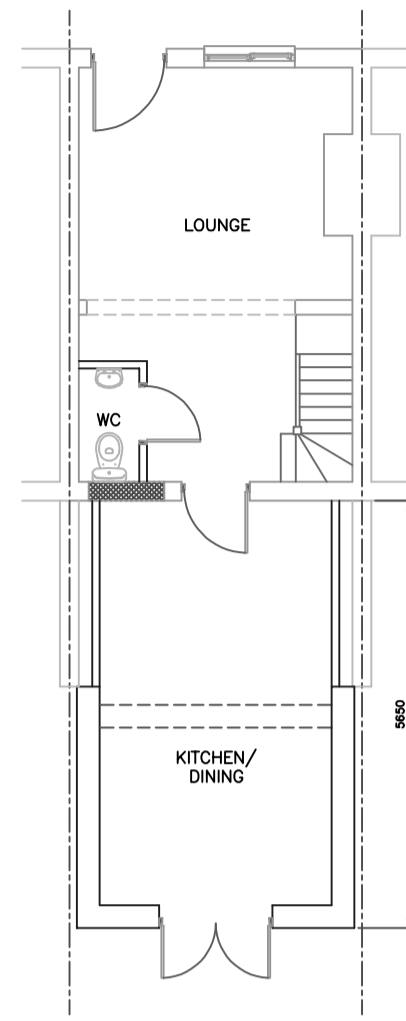

PROPOSED GROUND FLOOR PLAN

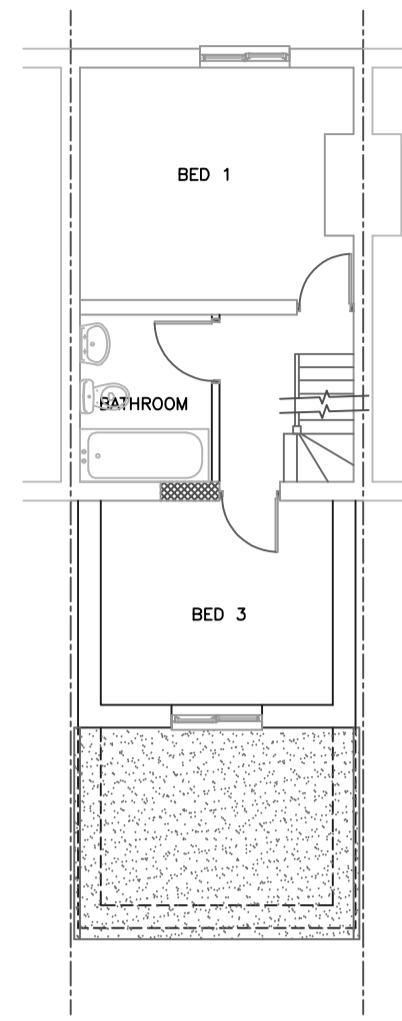

PROPOSED FIRST FLOOR PLAN

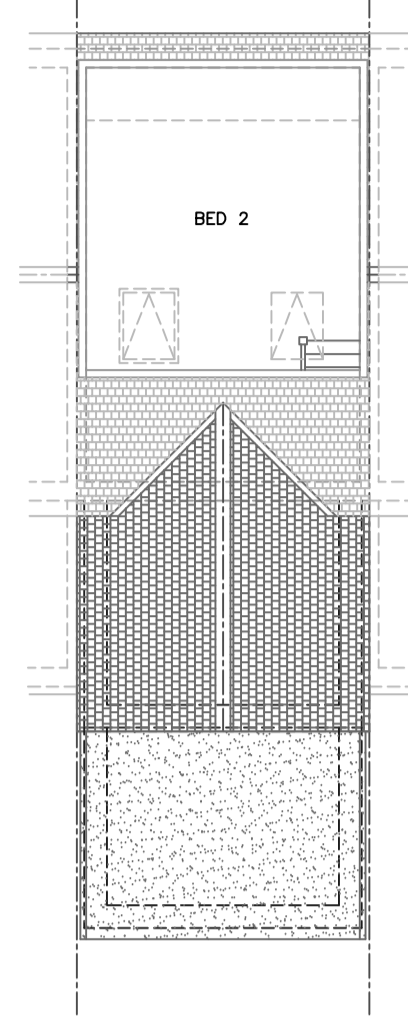

PROPOSED SECOND FLOOR PLAN

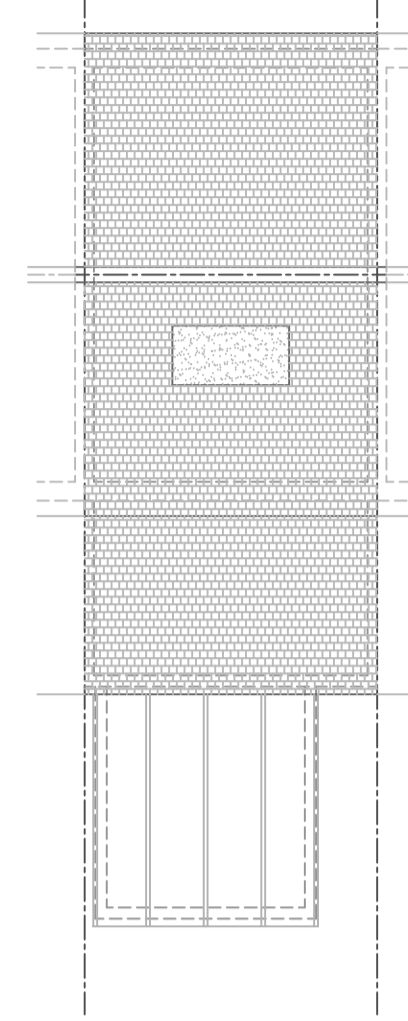

EXISTING ROOF PLAN

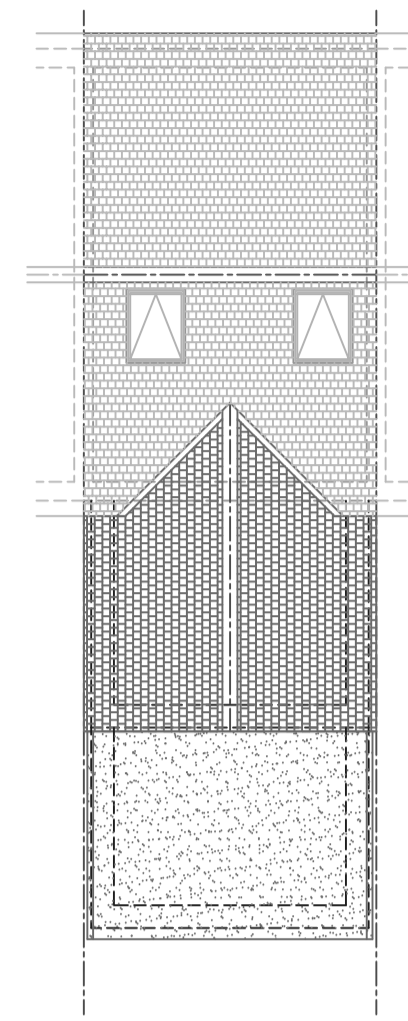

PROPOSED ROOF PLAN

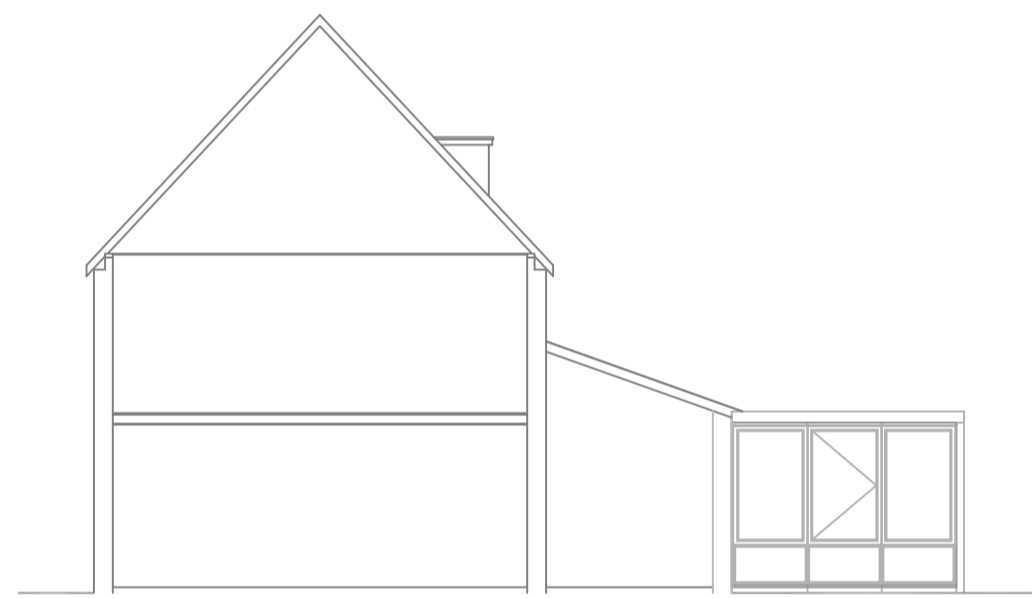

EXISTING NORTH WEST FACING SIDE ELEVATION

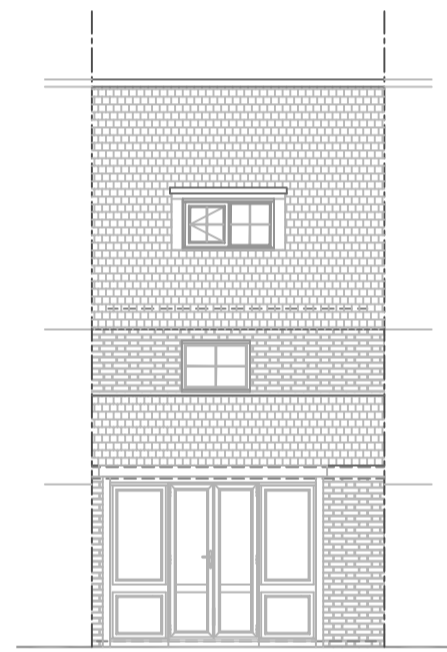

EXISTING REAR ELEVATION

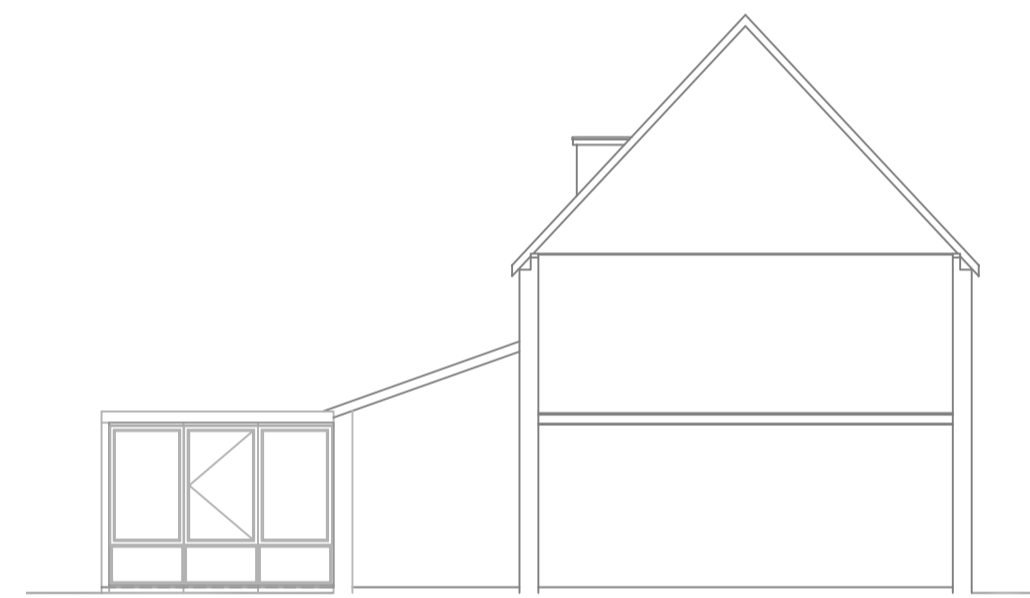

EXISTING SOUTH EAST FACING SIDE ELEVATION

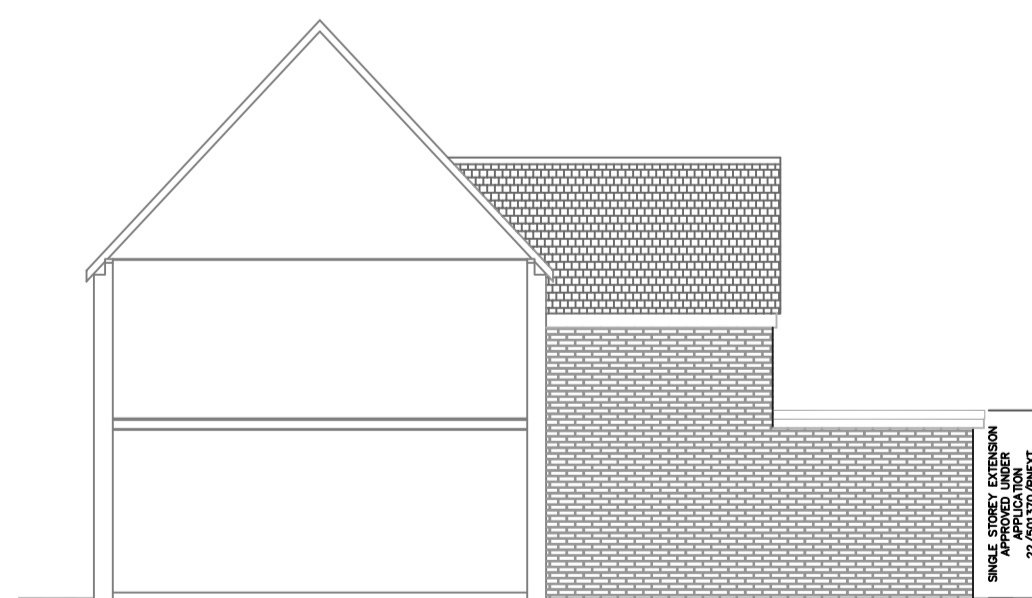

PROPOSED NORTH WEST FACING SIDE ELEVATION

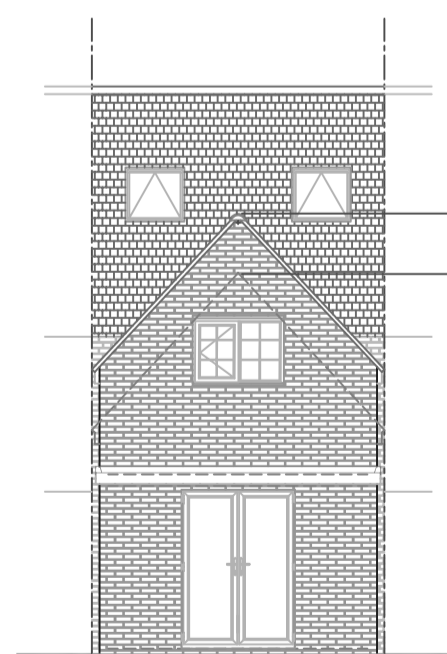

PROPOSED REAR ELEVATION

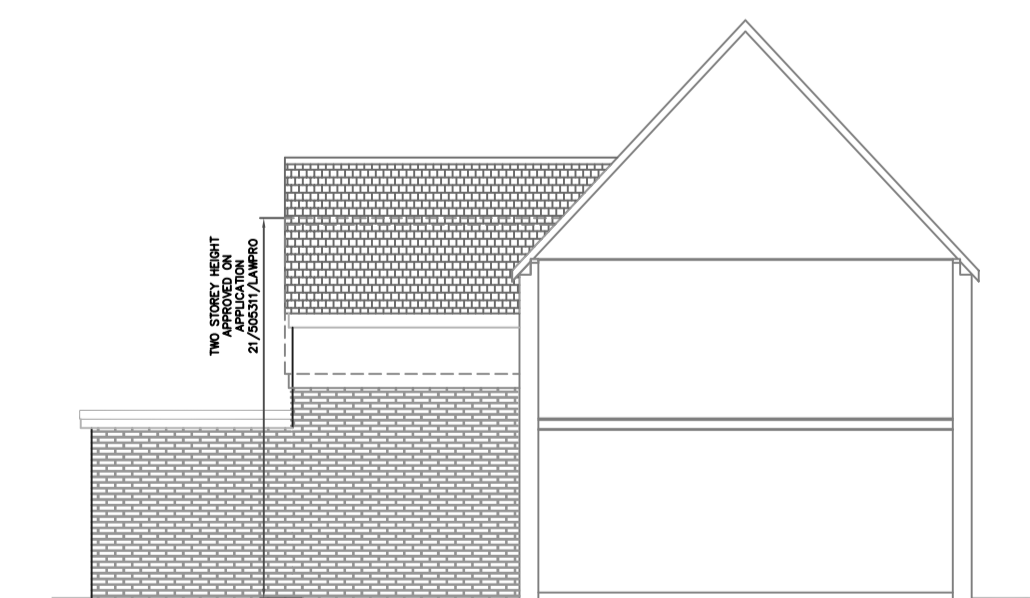

PROPOSED SOUTH EAST FACING SIDE ELEVATION



PROPOSED BLOCK PLAN  
SCALE = 1:500

NOTES

- SINGLE STOREY REAR EXTENSION PREVIOUSLY APPROVED UNDER APPLICATION 22/501317/PNEX - **UNDER CONSTRUCTION**
- TWO STOREY REAR EXTENSION PREVIOUSLY APPROVED UNDER APPLICATION 21/505311/LAWPRO - **UNDER CONSTRUCTION**
- THIS APPLICATION SEEKS TO INCREASE HEIGHT OF TWO STOREY EXTENSION BY 800mm

PLAN APPROVED  
Planning Ref: -/---  
Building Regulations Ref: -

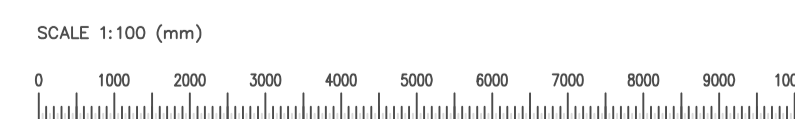

All work to comply with current Building Regulations and relevant codes of practice. All dimensions, levels and construction details to be checked and clarified on site by the builder before commencement of work. No dimensions to be scaled.

SCOPE OF DRAWING  
This drawing has been prepared for the purposes of making Planning & Building Control Applications only and is NOT intended to indicate complete constructional details.

It is the CLIENTS RESPONSIBILITY for obtaining an agreement with the owners of any adjoining property under the PARTY WALL ACT 1996. ( details available from your local authority)

DATE	REVISION	REV
Oct 2023	EAVES/RIDGE HEIGHT INCREASED	D
Oct 2023	SINGLE STOREY EXTENSION REDUCED BY 350mm	C
June 2022	ISSUED FOR DISCUSSION & APPROVAL BY CLIENT	A

CLIENT  
Shawn Ingram  
41 Heath Road  
Langley, Kent  
ME17 3JX

TITLE  
Proposed roof height increase to approved plans at  
41 Heath Road  
Langley, Kent  
ME17 3JX

EXISTING & PROPOSED PLANS AND ELEVATIONS

**KENTEC DRAUGHTING SERVICES**  
(ARCHITECTURAL DIVISION)  
10/12 HIGH STREET  
SHORNHEATH, KENT ME17 3DF  
TELEPHONE: 01 6341 248900  
EMAIL: INFO@KENTEC-DRAUGHTINGSERVICES.CO.UK

**LABC**  
partner

DRAWN:	JTK/DS	© Copyright of this drawing is owned by Kentec Draughting Services Ltd. and may not be copied or reproduced in whole or in part without the written permission of Kentec Draughting Services Ltd.
CHECKED:	-	
SHEET SIZE:	A1	DRAWING No: Sheet 1 of 1 Issue:
SCALE:	1:100 at A1	7342-P-05 C
DATE:	June 2022	