

PROPOSED (track)
 1 : 250

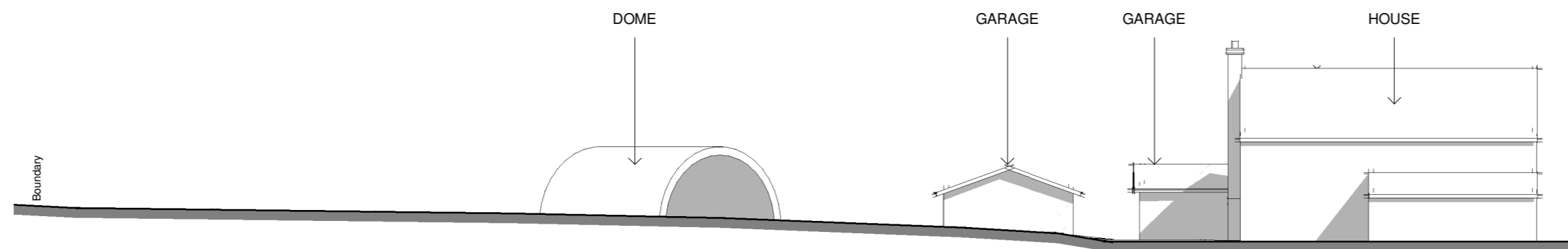

EXISTING (track)
 1 : 250

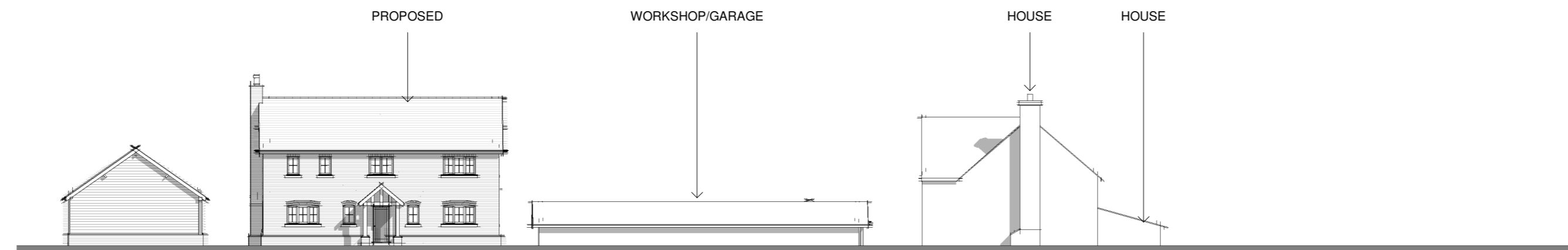

PROPOSED (Union La.)
 1 : 250

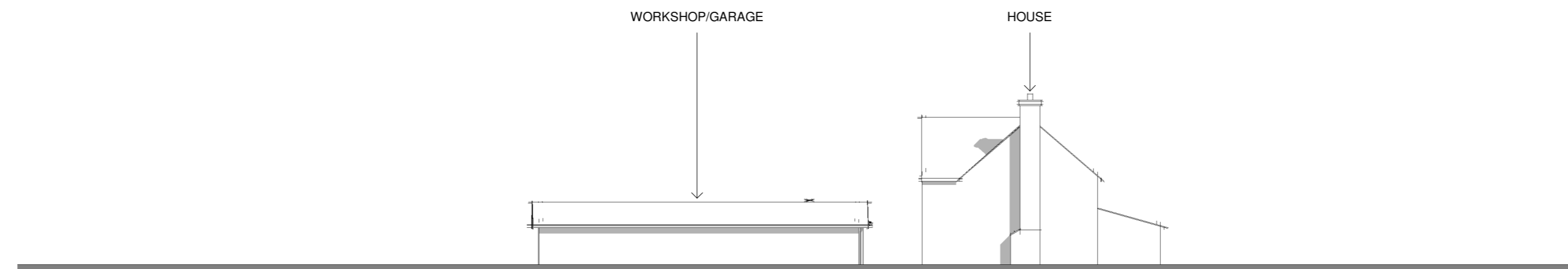

EXISTING (Union La.)
 1 : 250

C	Update to client comments	03.11.23
B	House repositioned	14.05.23
A	First Issue	07.04.23

Rev	Description	Date
-----	-------------	------

Client
Ms G.Goldsbrough

Project
**Alderbrook House, Union Lane,
 Kingsclere, RG20 4SS**

Drawing
Site section

WHITEROK
 architecture

07787304795 / info@whiterok.co.uk / www.whiterok.co.uk

Scale @ A2 1 : 250	Date April '23
-----------------------	-------------------

Project No 636	Drawing No P06	Rev C
-------------------	-------------------	----------