

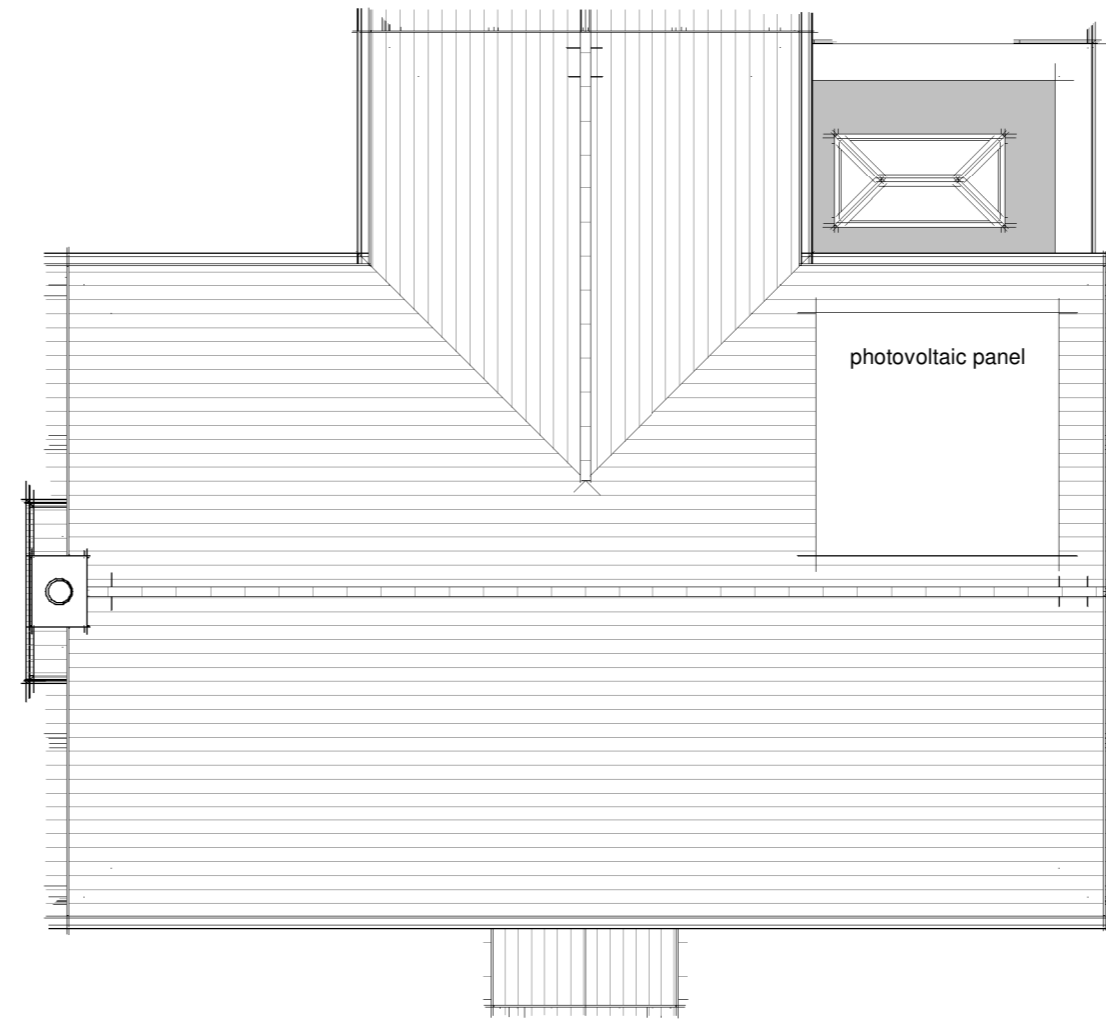

SCALE 1:100



FIRST
1 : 100



ROOF
1 : 100

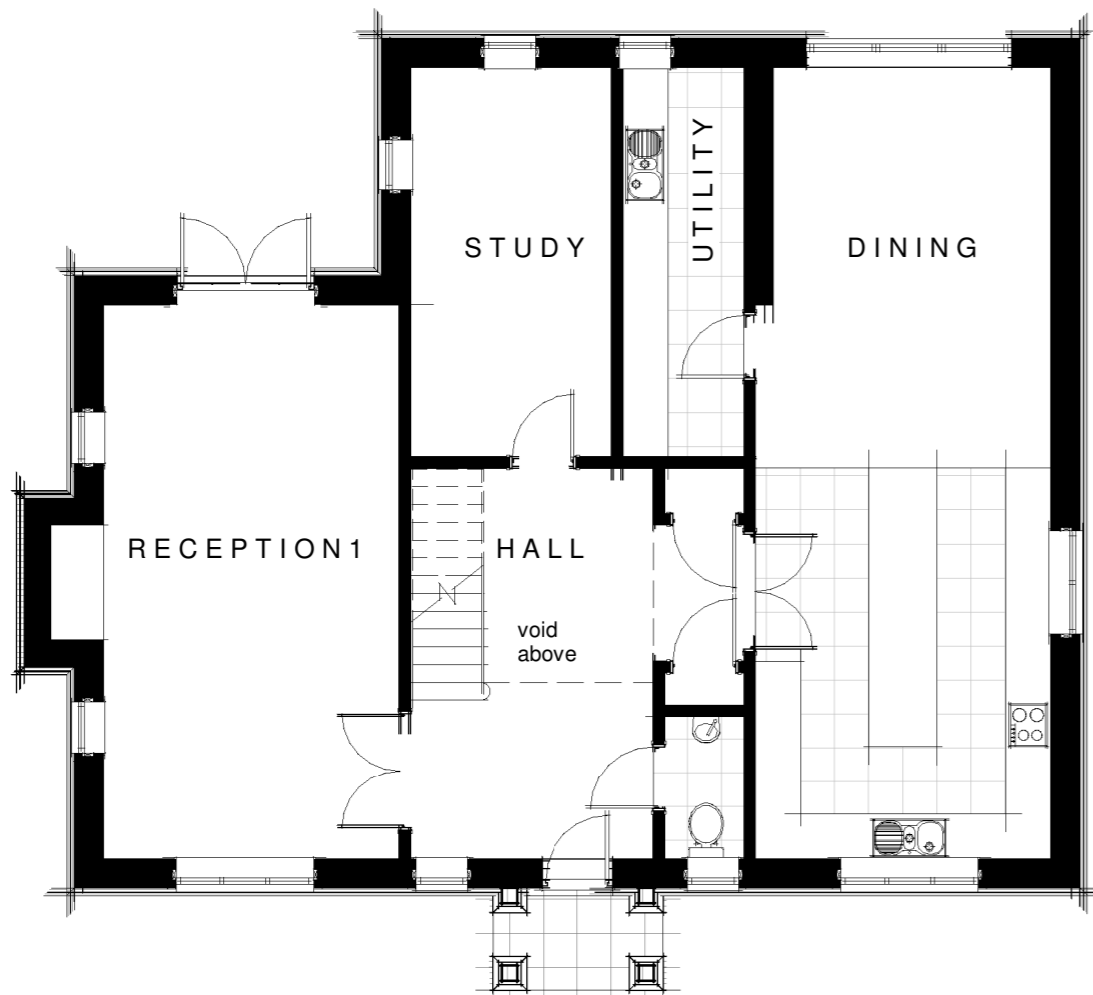

GROUND
1 : 100

D	Update to client comments	30.10.23
C	PV panels added	12.05.23
B	Update to LD comments	23.04.23
A	First Issue	08.04.23

Rev	Description	Date
-----	-------------	------

Client
Ms G. Goldsbrough

Project
**Alderbrook House, Union Lane,
 Kingsclere, RG20 4SS**

Drawing
Plans

WHITEROK
 architecture

07787304795 / info@whiterok.co.uk / www.whiterok.co.uk

Scale @ A2 1 : 100	Date APR.'23
-----------------------	-----------------

Project No 636	Drawing No P10	Rev D
-------------------	-------------------	----------