

New clock tower to be clad in lead and timber

New bonnet hipped roof detail in clay tiles

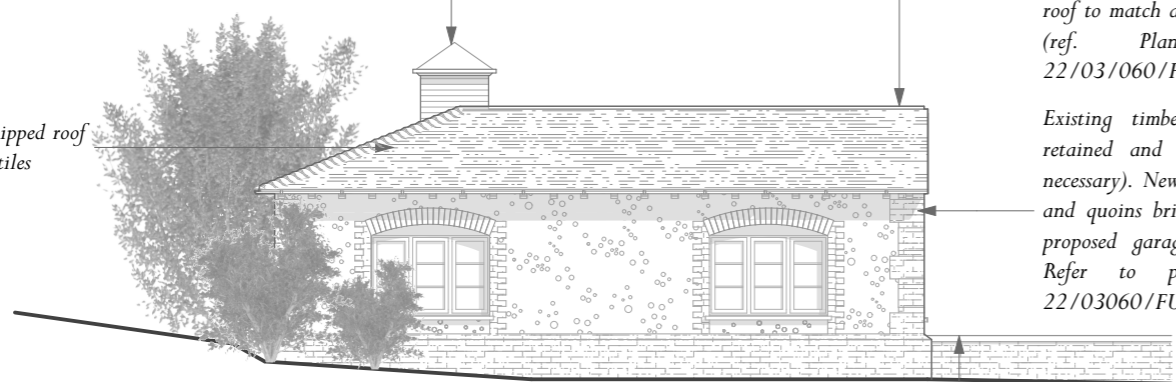

Existing timber roof structure to be retained and reinforced (where necessary) to accommodate new tiled roof to match approved garage roof (ref. Planning approval 22/03/060/FUL)

Existing timber structure to be retained and reinforced (where necessary). New flint wall cladding and quoins brick details to match proposed garage to main house. Refer to planning approval 22/03060/FUL

Proposed retaining dwarf wall in brickwork and coping stone

PROPOSED STABLES NORTH ELEVATION

New clock tower to be clad in lead and timber boarding

New low profile openable skylight fitted with anti-glare glass to reduce light spill

Existing timber structure to be retained and reinforced (where necessary). New flint wall cladding and quoins brick details to match proposed garage to main house. Refer to planning approval 22/03060/FUL

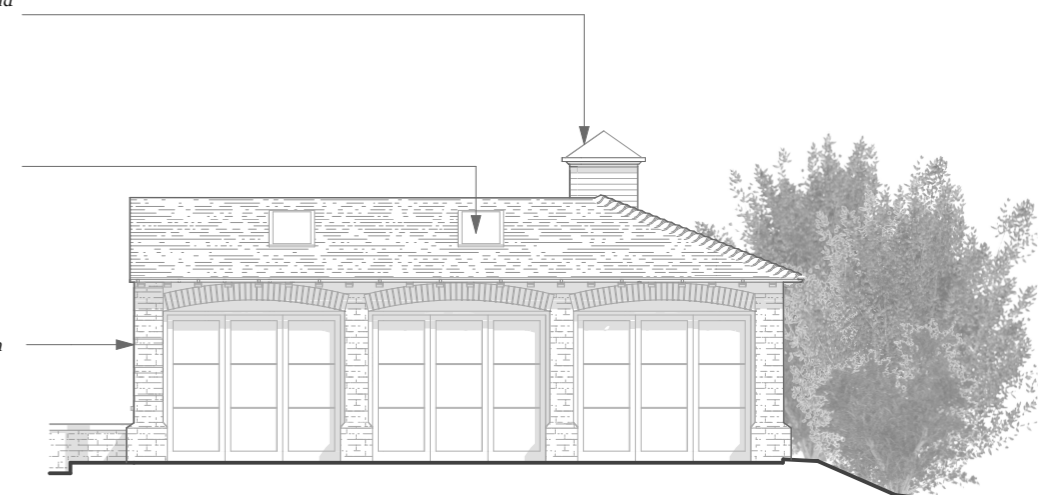

PROPOSED STABLES SOUTH ELEVATION

PROPOSED STABLES NORTH & SOUTH ELEVATION

PILGRIMS FARM
STABLES

Scale: 1:100 @ A3
Drawing Number: 6252-PL104 Rev 02 - September 2023 | Drawn By: AM



Scale 1:100