

Material Finishes :-
 External Walls : Painted render, horizontal & vertical boarding
 Roof : Slates to match existing,
 Windows : upvc to match existing

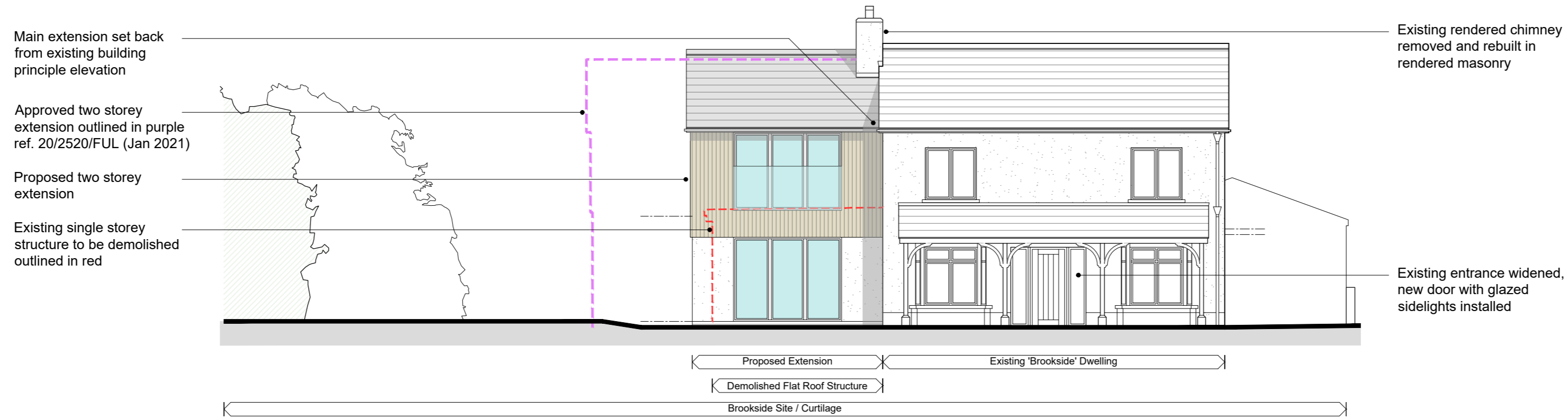

PROPOSED SOUTH ELEVATION

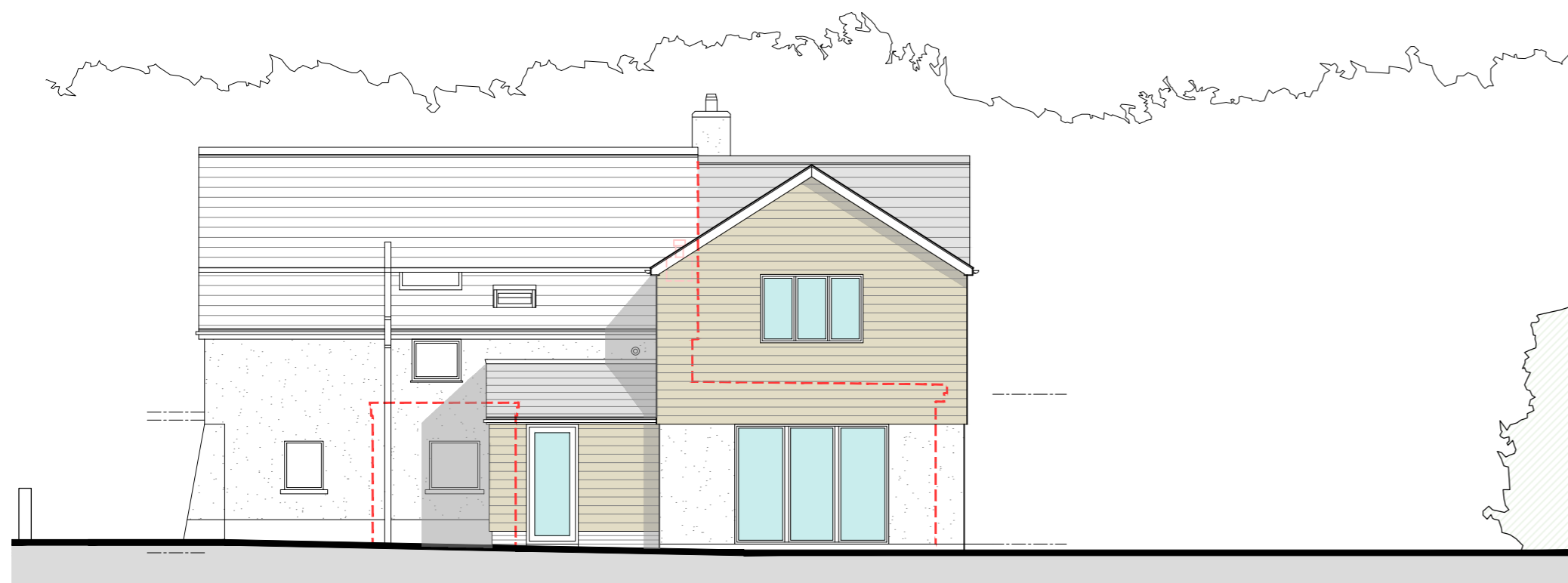

PROPOSED NORTH ELEVATION

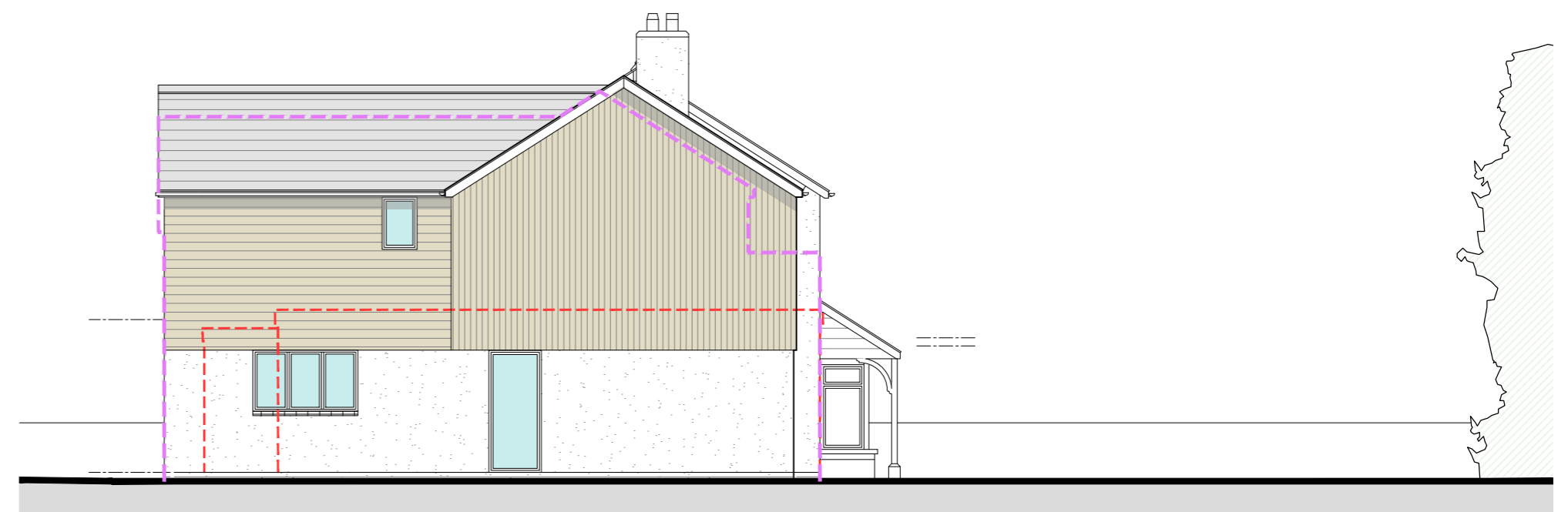

PROPOSED WEST ELEVATION



PROPOSED EAST ELEVATION

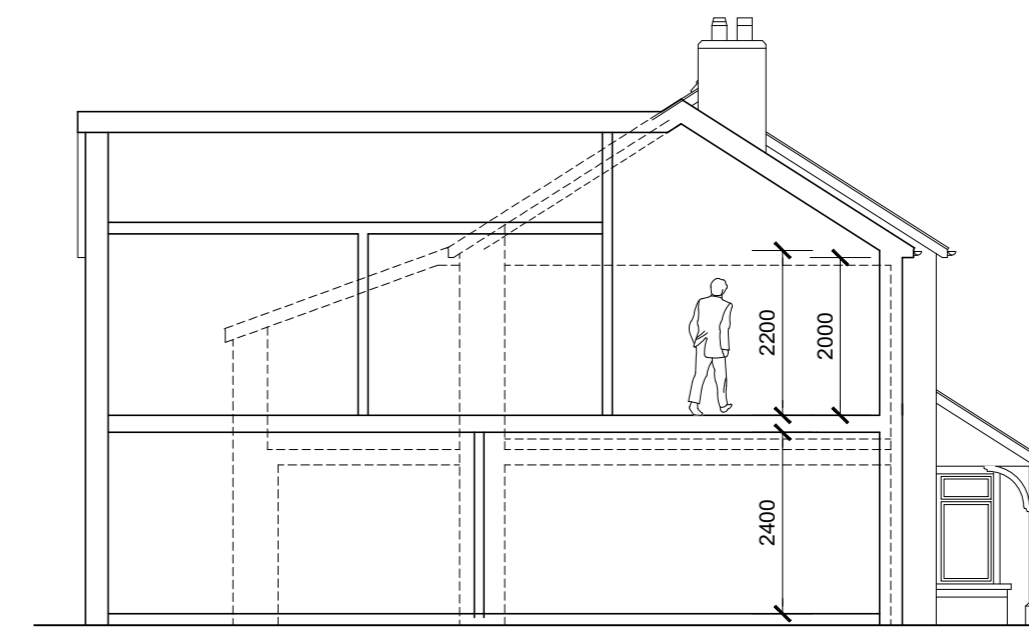

PROPOSED BUILDING SECTION

Note: This drawing is intended for the purposes of a planning application and is not intended for any other use.



This drawing is issued for the purposes of the status described on the drawing title and is not intended for any other use without written prior agreement. No dimensions to be scaled from this drawing. All dimensions should be checked and verified on site. Discrepancies on the drawing should be referred to the Architectural Technologist prior to commencement of any works on site.

Scale : 1:100 at A2
 Metric Scale 1:100

Date : November 2023
 Revision :

Project : **Proposed Extensions**
 Address : **Brookside, Station Road, Newton Poppleford, Devon. EX10 0ER**
 Client : **Mr N. & Mrs J. Bonetta**

Drawing No. :
1820.8.
 Status : Planning Application

K.D. Crellen Partnership
 Chartered Architectural Technologists

E : office@kdcrellenpartnership.co.uk - www.kdcrellenpartnership.co.uk - T : 01404 814449

