

south west elevation  
as proposed

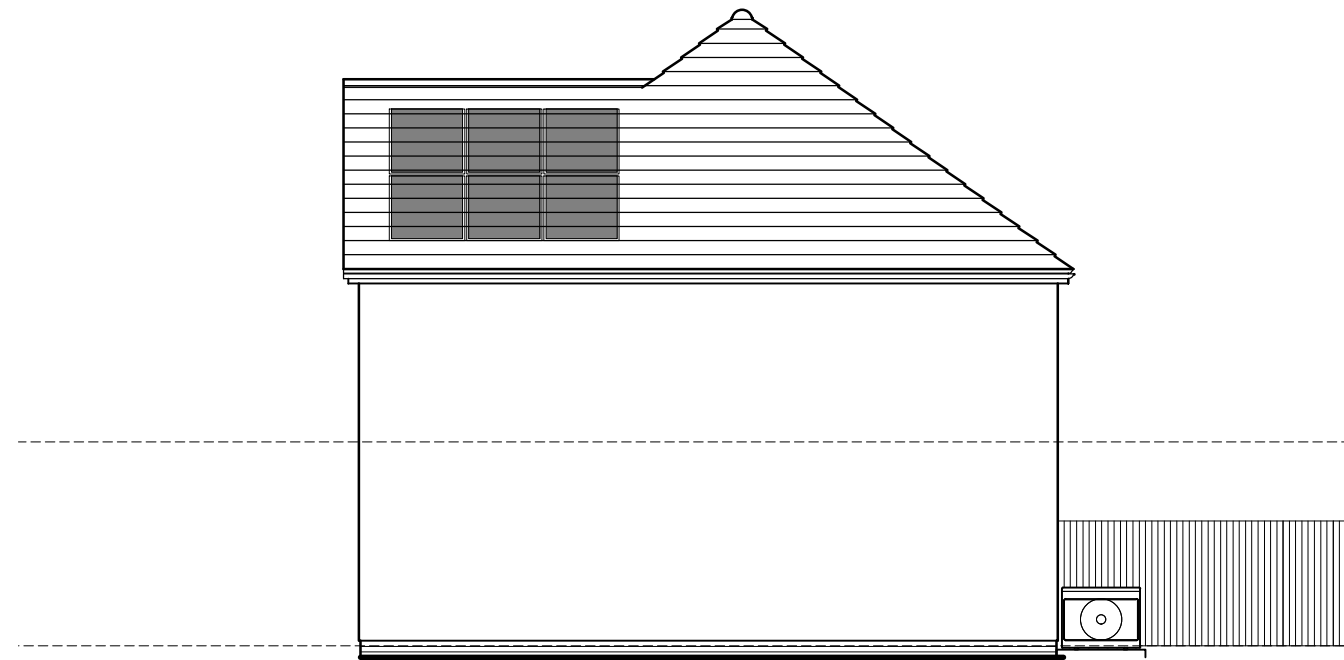

north west elevation  
as proposed



1:100

Rev B - 06.07.23 - bee bricks added  
Rev A - 28.06.23 - PV's and ASHP added



XL Planning Ltd,  
1 Fore Street, Cullompton  
Devon. EX15 1JW  
01884 38662  
info@xlplanning.co.uk

client	MDDC
project	Wordland Cross, Cheriton Fitzpaine EX17 4JR
title	Replacement dwellings
drawing number	PP 05

date	Aug 21
scale	1:100 @ A3
drawn	AjC
rev	B - 06.07.23