

01. Copyright: This drawing must not be reproduced in whole or part without written consent from Vine Architecture Studio Limited.
 02. All dimensions to be checked and any discrepancies to be reported to Vine Architecture Studio prior to construction.
 03. This drawing can be scaled for planning purposes only.
 04. This drawing is to be read in conjunction with all relevant information and specification.
 05. This drawing may contain information from other professions or third parties. Vine Architecture Studio cannot accept responsibility for the integrity or accuracy of such information.
 06. If in any doubt about the information in this drawing, ask Vine Architecture Studio without delay.

Notes:
 - For planning purposes only

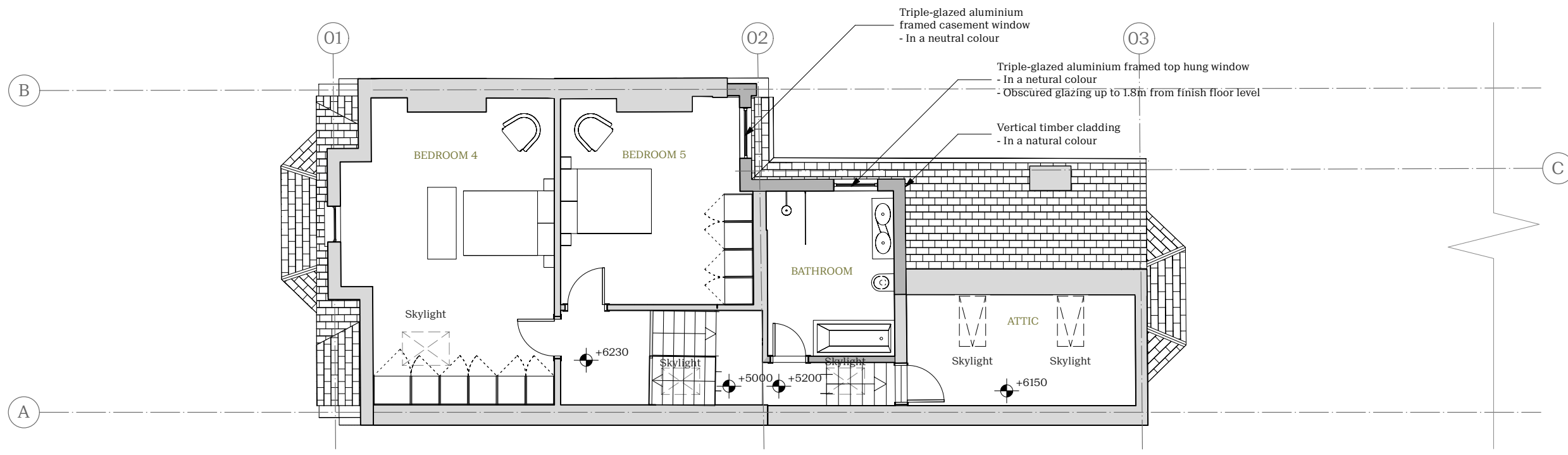

1 Second Floor Plan - Proposed
 P1/101 Scale: 1:100

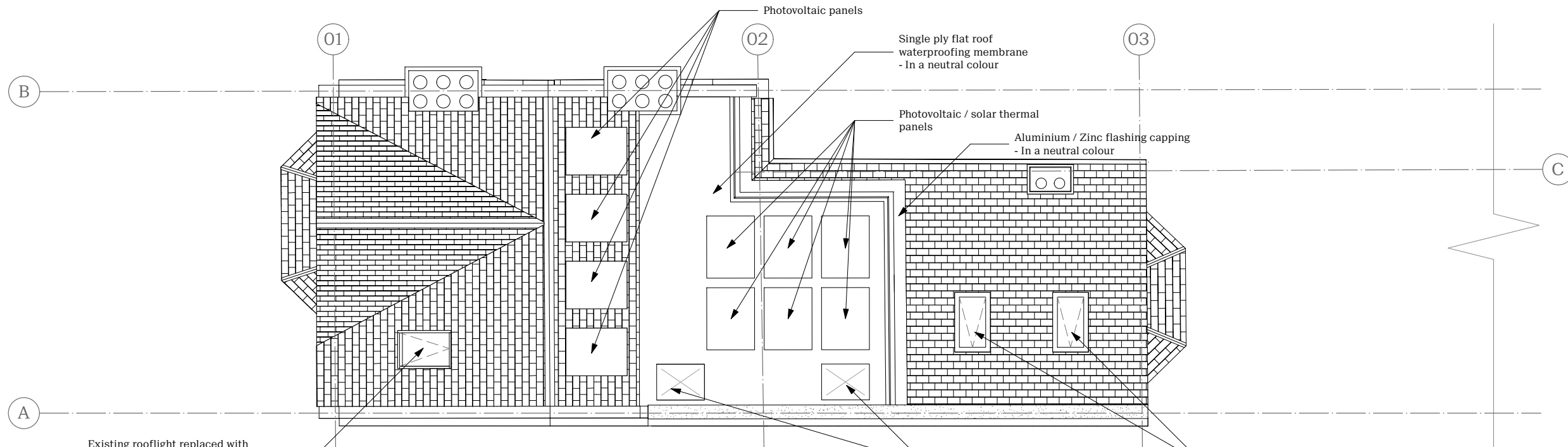

Existing rooflight replaced with larger triple-glazed aluminium framed openable rooflight to match existing style

2 Roof Plan - Proposed
 P1/101 Scale: 1:100

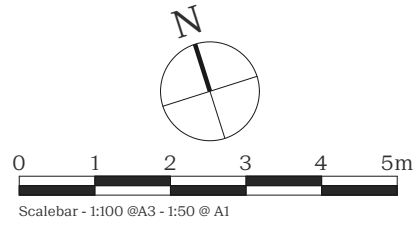

NOT FOR CONSTRUCTION

Revision	DESCRIPTION	DATE
*	Full Planning	02/11/2023

Status	Full Planning	vine architecture studio	
Issued for	Information		
Drawn by	AK	1st Floor, 132 Whitechapel Road London E1 1JE www.vinearchitecture.com +44 (0) 2027 377 5456 studio@vinearchitecture.com	
Checked by	RPR		
Scale	1:100 @ A3	Scale	
Client Name	David & Carrie Lowe	Date	02/11/2023
Project Name	40 Beckwith Road	Project Number	VINE121
Drawing Title	Proposed - 2F & RF Plan	Drawing No	P1/101
		Revision	*