

01. Copyright: This drawing must not be reproduced in whole or part without written consent from Vine Architecture Studio Limited.  
 02. All dimensions to be checked and any discrepancies to be reported to Vine Architecture Studio prior to construction.  
 03. This drawing can be scaled for planning purposes only.  
 04. This drawing is to be read in conjunction with all relevant information and specification.  
 05. This drawing may contain information from other professions or third parties. Vine Architecture Studio cannot accept responsibility for the integrity or accuracy of such information.  
 06. If in any doubt about the information in this drawing, ask Vine Architecture Studio without delay.

Notes:  
 - For planning purposes only

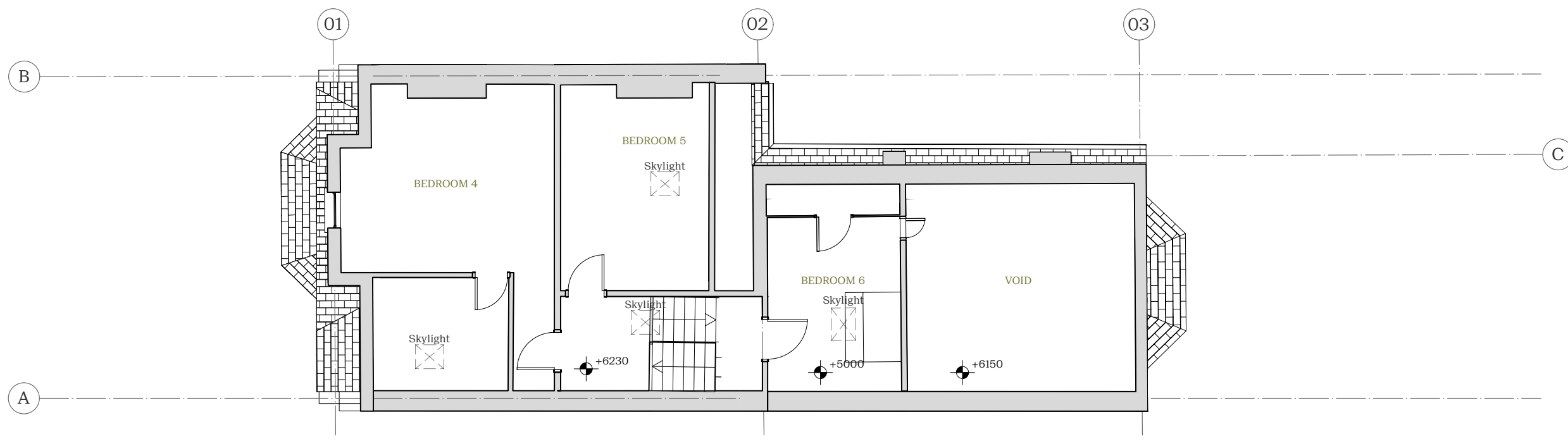

1 Second Floor Plan - Existing  
 E/101 Scale: 1:100

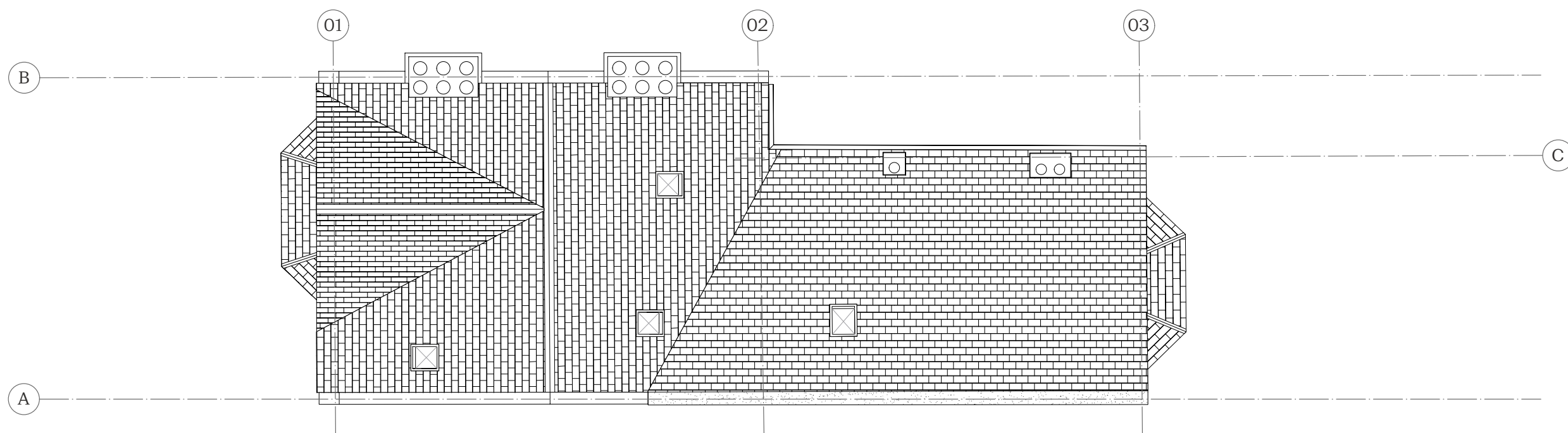

2 Roof Plan - Existing  
 E/101 Scale: 1:100

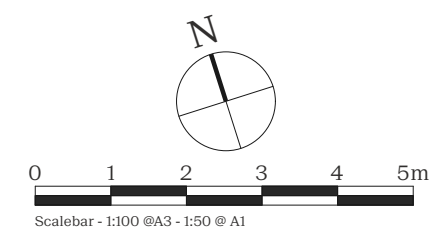

**NOT FOR CONSTRUCTION**

Revision	DESCRIPTION	DATE
*	Full Planning	02/11/2023

Status Full Planning		<b>vine architecture studio</b>
Issued for Information		
Drawn by AK	Checked by RPR	1st Floor, 132 Whitechapel Road London E1 1JE
Scale 1:100 @ A3	Scale	www.vinearchitecture.com +44 (0) 2027 377 5456 studio@vinearchitecture.com
Client Name David & Carrie Lowe		Date 02/11/2023
Project Name 40 Beckwith Road		Project Number VINE121
Drawing Title Existing - 2F & RF Plan		Drawing No E/101
		Revision *