

01. Copyright: This drawing must not be reproduced in whole or part without written consent from Vine Architecture Studio Limited.
02. All dimensions to be checked and any discrepancies to be reported to Vine Architecture Studio prior to construction.
03. This drawing can be scaled for planning purposes only.
04. This drawing is to be read in conjunction with all relevant information and specification.
05. This drawing may contain information from other professions or third parties. Vine Architecture Studio cannot accept responsibility for the integrity or accuracy of such information.
06. If in any doubt about the information in this drawing, ask Vine Architecture Studio without delay.

Notes:
- For planning purposes only

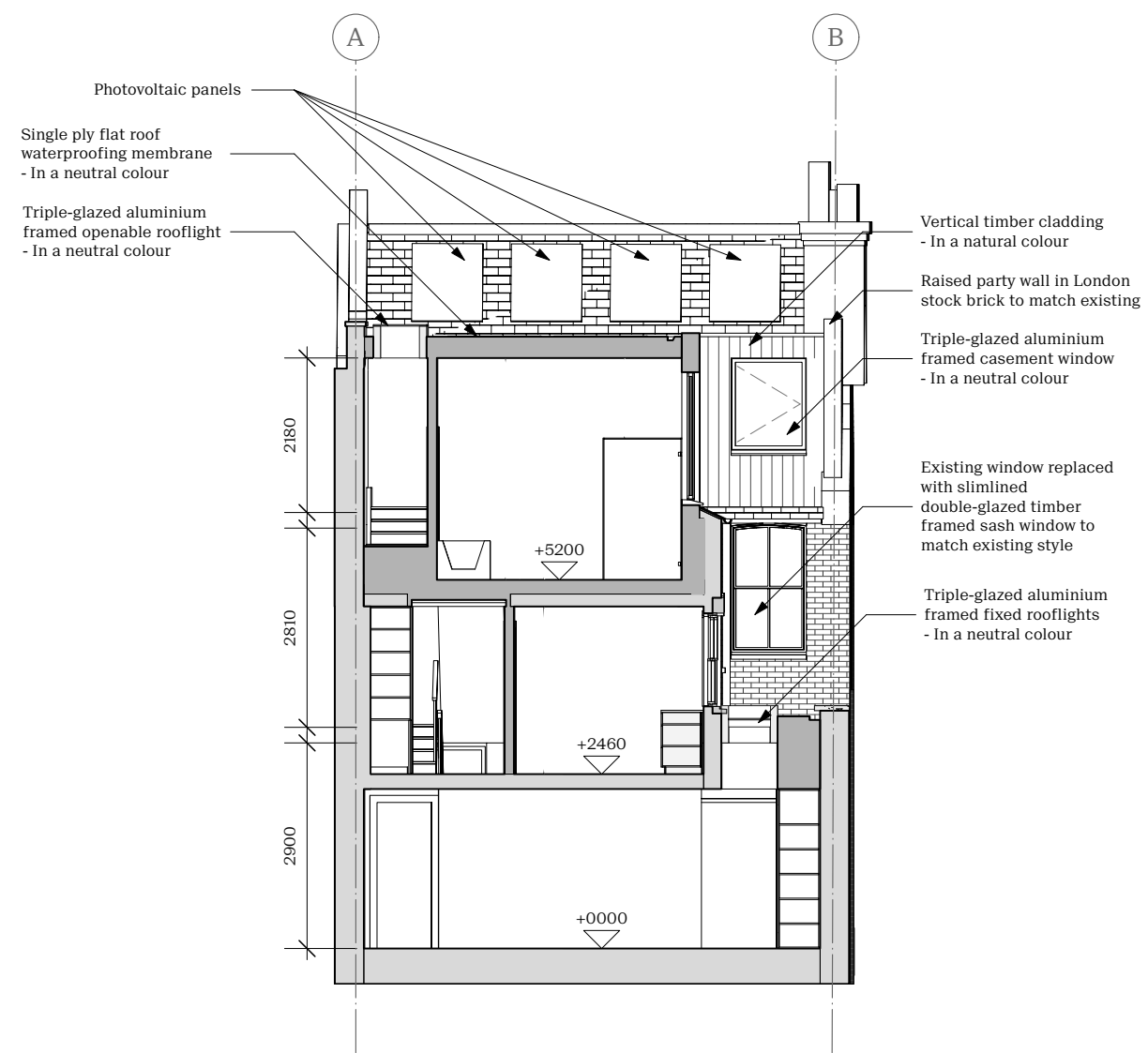
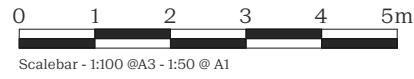

1 Cross Section 01 - Proposed
P1/400 Scale: 1:100

NOT FOR CONSTRUCTION

Revision	DESCRIPTION	DATE
*	Full Planning	02/11/2023

Status: Full Planning		vine architecture studio	
Issued for: Information		1st Floor, 132 Whitechapel Road, London E1 1JE	
Drawn by: AK	Checked by: RPR	www.vinearchitecture.com +44 (0) 2027 377 5456 studio@vinearchitecture.com	
Scale: 1:100 @ A3	Scale:	Date: 02/11/2023	
Client Name: David & Carrie Lowe		Project Name: 40 Beckwith Road	
Project Name: 40 Beckwith Road		Project Number: VINE121	
Drawing Title: Proposed - Cross Section 1		Drawing No: P1/400	Revision: *