

SIDE ELEVATION (EXISTING) SCALE 1:100

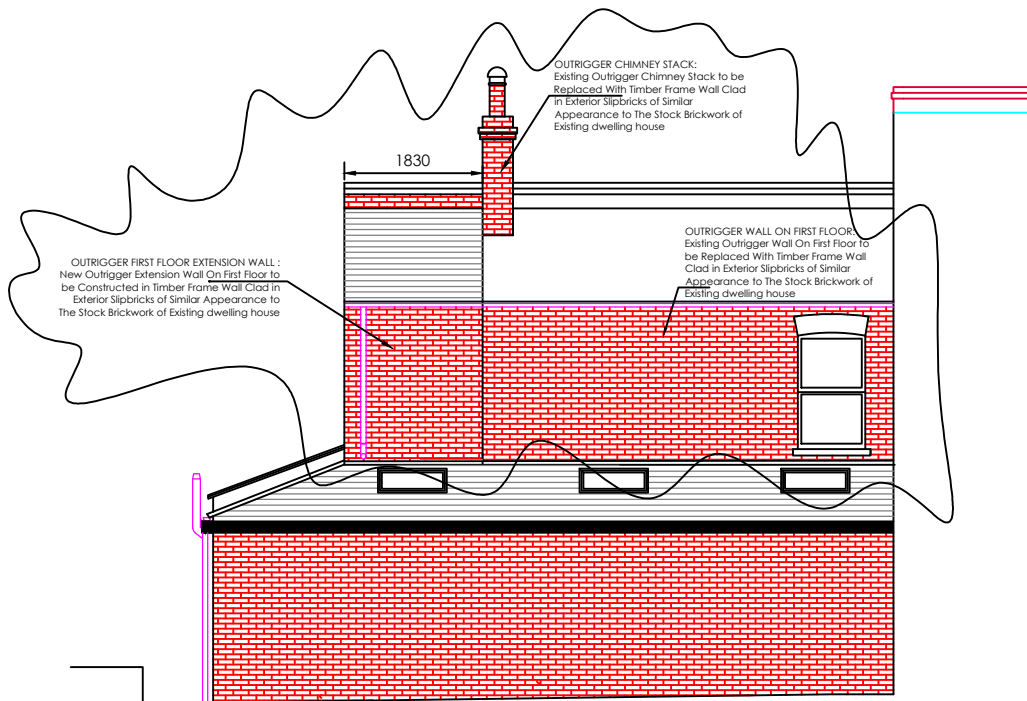

REAR ELEVATION (EXISTING) SCALE 1:100



SIDE ELEVATION (PROPOSED) SCALE 1:100

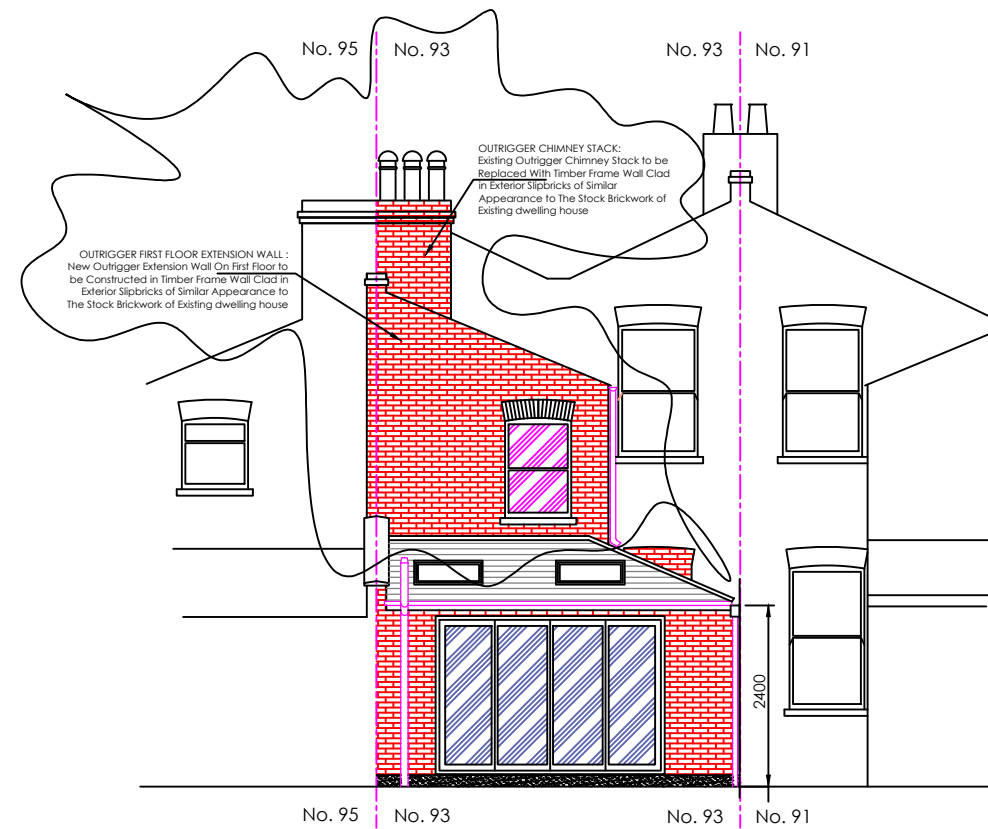

REAR ELEVATION (PROPOSED) SCALE 1:100

- NOTES:**
- materials used in any exterior work must be of similar appearance to those used in the construction of the exterior of the existing dwelling house

CLIENT:
Mr. A.Gafar,
15, Stenbridge Road, LONDON, SE20 7UE.

PROJECT:
93 LYNDHURST WAY, PECKHAM, SE15 4PT:
Single Storey Side Extensions, First Floor Rear Extension, and Internal Alterations:

DATE: Nov 2023	DRAWING NO: 23/ 058	SHEET NO: P4B
--------------------------	-------------------------------	-------------------------

ZHB DESIGN LIMITED,
CONSULTANT STRUCTURAL ENGINEER,
SUITE 4, APEX BUSINESS CENTRE,
OTTERBURN HOUSE, 10-12 BROMLEY ROAD,
BECKENHAM, KENT, BR3 5JE.
Phone: 020 8663 3677
e-mail: zang@zhbdesign.com
website: www.zhbdesignltd.com

NOTES:
These drawings are for Building Regulations and construction purposes. The Contractor is directly responsible for verifying all dimensions and material sizes / weights / lengths and clearances from property boundary, prior to commencement and ordering materials.

MATERIALS AND WORKMANSHIP
All works are to be carried out in a workmanlike manner. All materials and workmanship must comply with Regulation 7 of the Building Regulations, all relevant British Standards, European Standards, Agreement Certificates, Product Certification of Schemes (Kite Marks) etc. Products conforming to a European technical standard or harmonised European product should have a CE marking.

RIGHTS:
This drawing remains the property of the company and is subject to intellectual property rights, including copyright and design rights and shall not be reproduced, copied, loaned or submitted to any other party, without written consent.

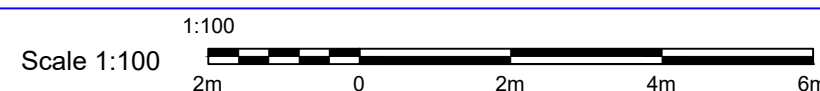
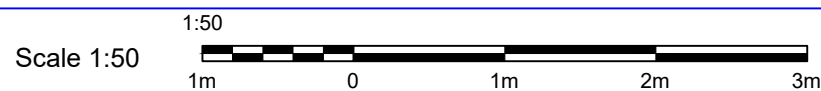

RevB: First Floor Outrigger

Date: Nov 2023