

HIGHRIDGE ROAD BRISTOL - ELEVATIONS



1 FRONT ELEVATION
Scale: 1:100



2 WEST ELEVATION
Scale: 1:100

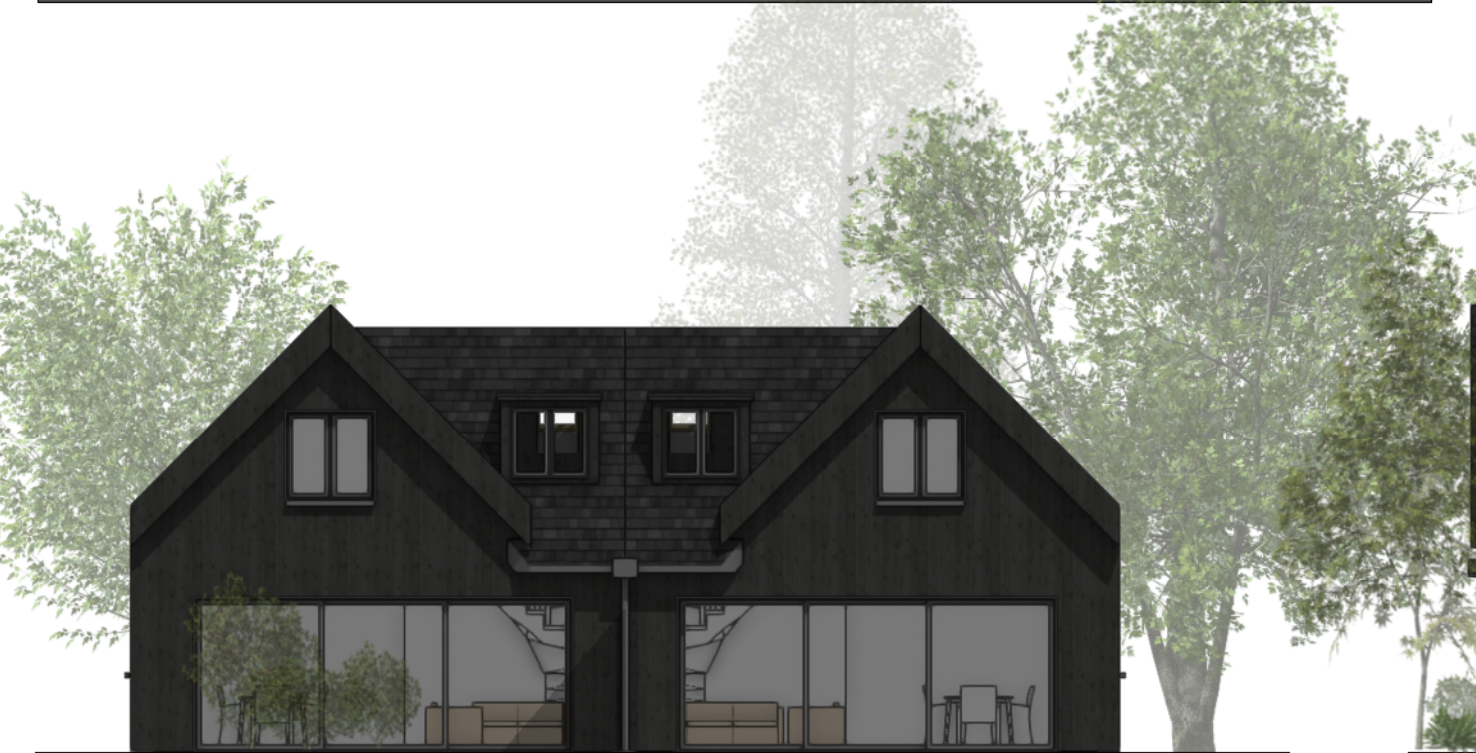

3 REAR ELEVATION
Scale: 1:100



4 EAST ELEVATION
Scale: 1:100

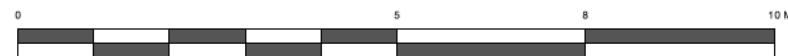

PROJECT:	PROPOSED DEVELOPMENT OF 2 DETACHED CHALET BUNGALOWS ON LAND REAR OF HIGHRIDGE ROAD BRISTOL.	
DRAWING No:	HRB 002	DATE: 30/08/2023
DRAWING TITLE	ELEVATIONS	REVISION No: 1
SCALE:	1:100	

HIGHRIDGE ROAD BRISTOL - ELEVATIONS

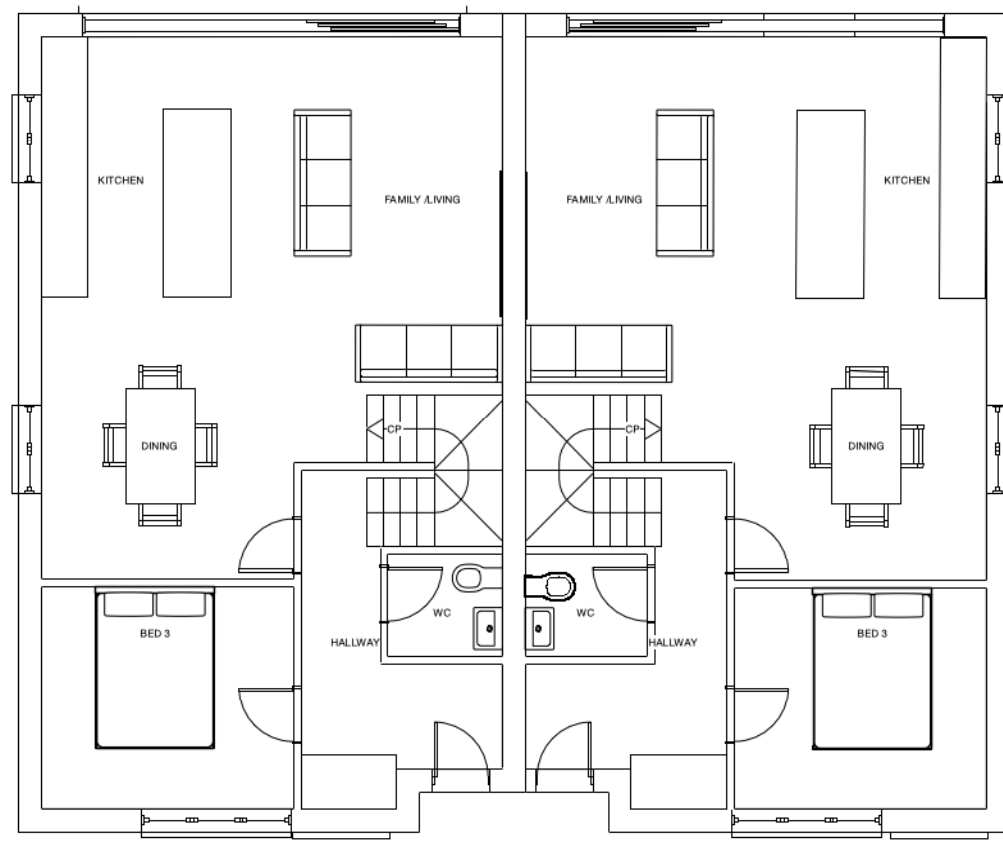

1 GROUND FLOOR
Scale: 1:100

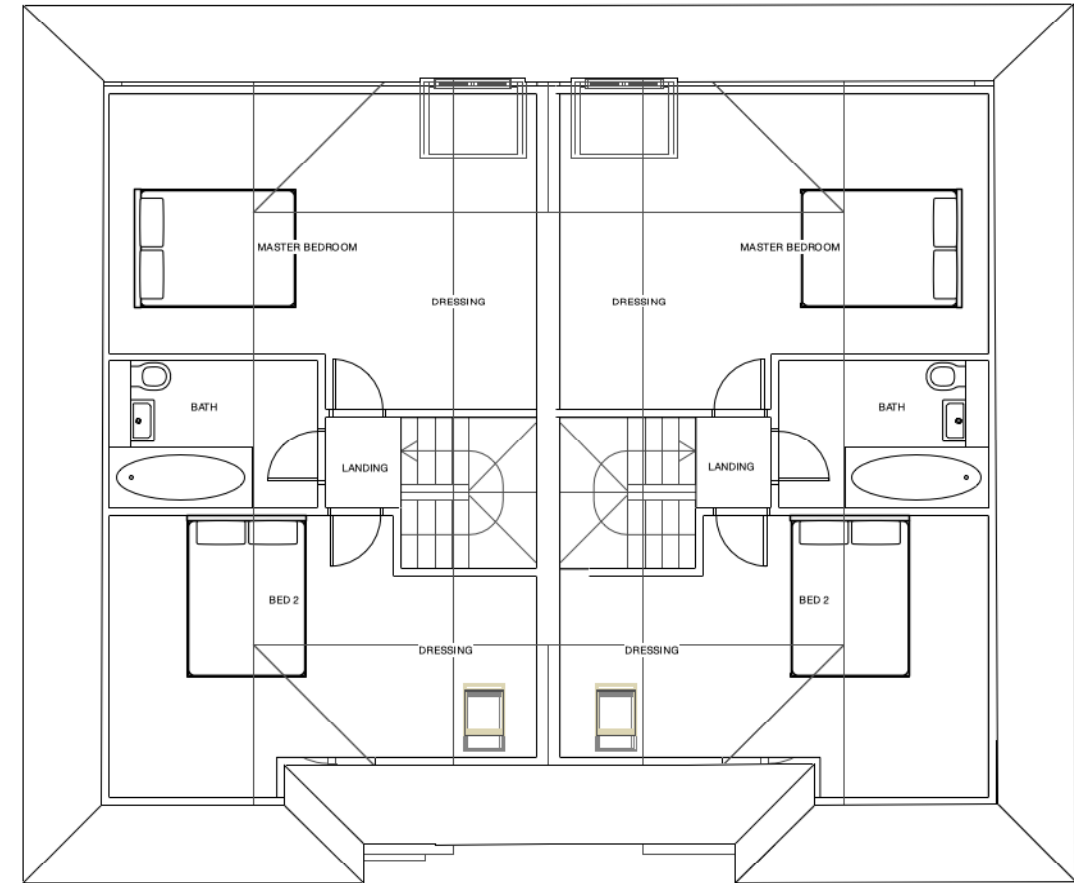

2 ROOF SPACE
Scale: 1:100



PROJECT:	PROPOSED DEVELOPMENT OF 2 DETACHED CHALET BUNGALOWS ON LAND REAR OF HIGHRIDGE ROAD BRISTOL.	
DRAWING No:	PPRC 002	DATE: 24/08/2023
DRAWING TITLE	FLOOR PLANS	REVISION No: 1
SCALE:	1:100	