

NOTES:
 ALL DIMENSIONS, LEVELS AND CLEARANCES TO BE CHECKED ON SITE PRIOR TO WORKS COMMENCING
 THIS DRAWING SHOULD BE READ IN CONJUNCTION WITH ALL OTHER PROJECT RELATED DRAWINGS, SPECIFICATIONS AND DOCUMENTS.
 THIS DRAWING IS COPYRIGHT OF GEBHARD AND GOODWIN

GENERAL NOTES

Main contractor to check all dimensions prior to the commencement of works and prior to the procurement of any materials or goods and report any discrepancies in writing to Architect.

All details are subject to any subsequent variation on site as directed by Building Inspector for compliance with Building Regulations.

Main contractor to ensure all construction, workmanship and materials to comply with all Health and Safety requirements, CDM Regulations, The Building Regulations, British Standards, Codes of Practice and NHBC requirements.

All materials shall be used in accordance with manufacturers specifications, suitable for the purpose and installed strictly in accordance with the manufacturers instructions. The Contractor shall take into account everything necessary for the completion of the works whether or not indicated on the drawings.

Main contractor responsible for all temporary works and building structure at all times during the contract period.

LOGO TYPE#1
 1200mm L x 398mm H. **CONFIRM HEIGHT ON SITE.**
 3D LETTERS MOUNT DIRECTLY ONTO FASCIA - OPAL ACRYLIC CHANNEL LETTERING.

INDIVIDUAL 40mm THICK LETTERING IN PANTONE 466C, ALL RETURNS TO MATCH PANTONE 466C. BACKING - FOLDED ACM, TO HOST CABLES 20mm THICK, POWDERCOATED IN PANTONE BLACK 7 C (MATTE FINISH).

EXTERIOR SIGNAGE TO BE FULLY WATERPROOF. CONSULT SIGN-WRITER & CONFIRM ALL DIMENSIONS ON SITE.

LED DOWNLIGHTER ABOVE, ENSURE TO SUPPLY POWER (NOT EXCEEDING 600 CANDELAS)

LOGO TYPE#2
 2125mm L x 300mm H. **CONFIRM HEIGHT ON SITE.**
 3D LETTERS MOUNT DIRECTLY ONTO FASCIA - OPAL ACRYLIC CHANNEL LETTERING & FRAME.

INDIVIDUAL 20mm THICK LETTERING, IN PANTONE 466 C, ALL RETURNS TO MATCH PANTONE 466C. BACKING - FOLDED ACM, TO HOST CABLES 20mm THICK, POWDER COATED IN PANTONE BLACK 7 C (MATTE FINISH).

EXTERIOR SIGNAGE TO BE FULLY WATERPROOF. CONSULT SIGN-WRITER & CONFIRM ALL DIMENSIONS ON SITE.

LED DOWNLIGHTER ABOVE, ENSURE TO SUPPLY POWER (NOT EXCEEDING 600 CANDELAS)

LOGO TYPE#3
 600mm D x 150mm W DOUBLE SIDED BLADE SIGN TO BE FIXED TO FASCIA. LOGO TO BE CENTERED CONSULT SIGN-WRITER & CONFIRM ALL DIMENSIONS ON SITE

EXTERNALLY ILLUMINATED ENSURE TO SUPPLY POWER (NOT EXCEEDING 600 CANDELAS)

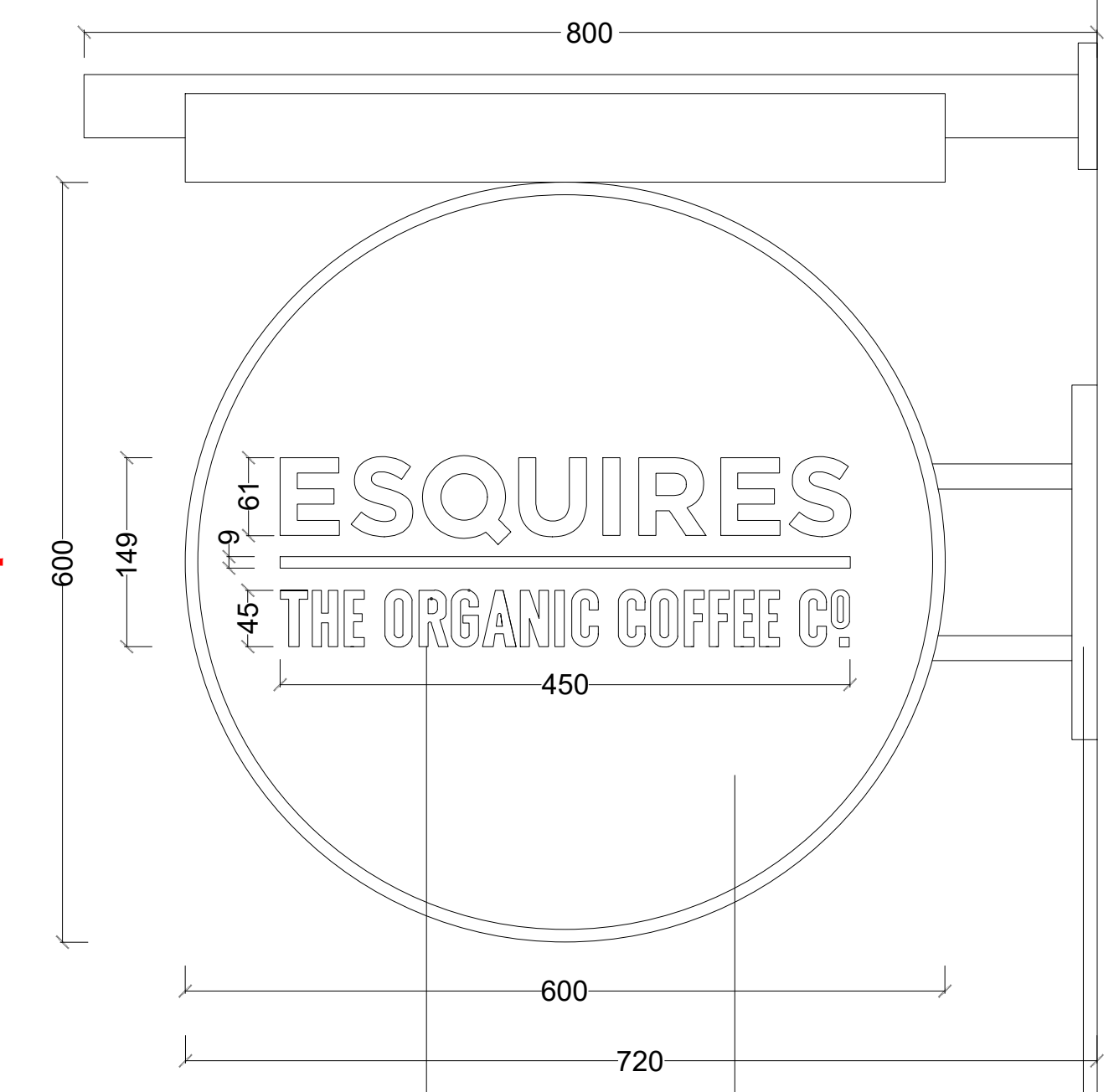
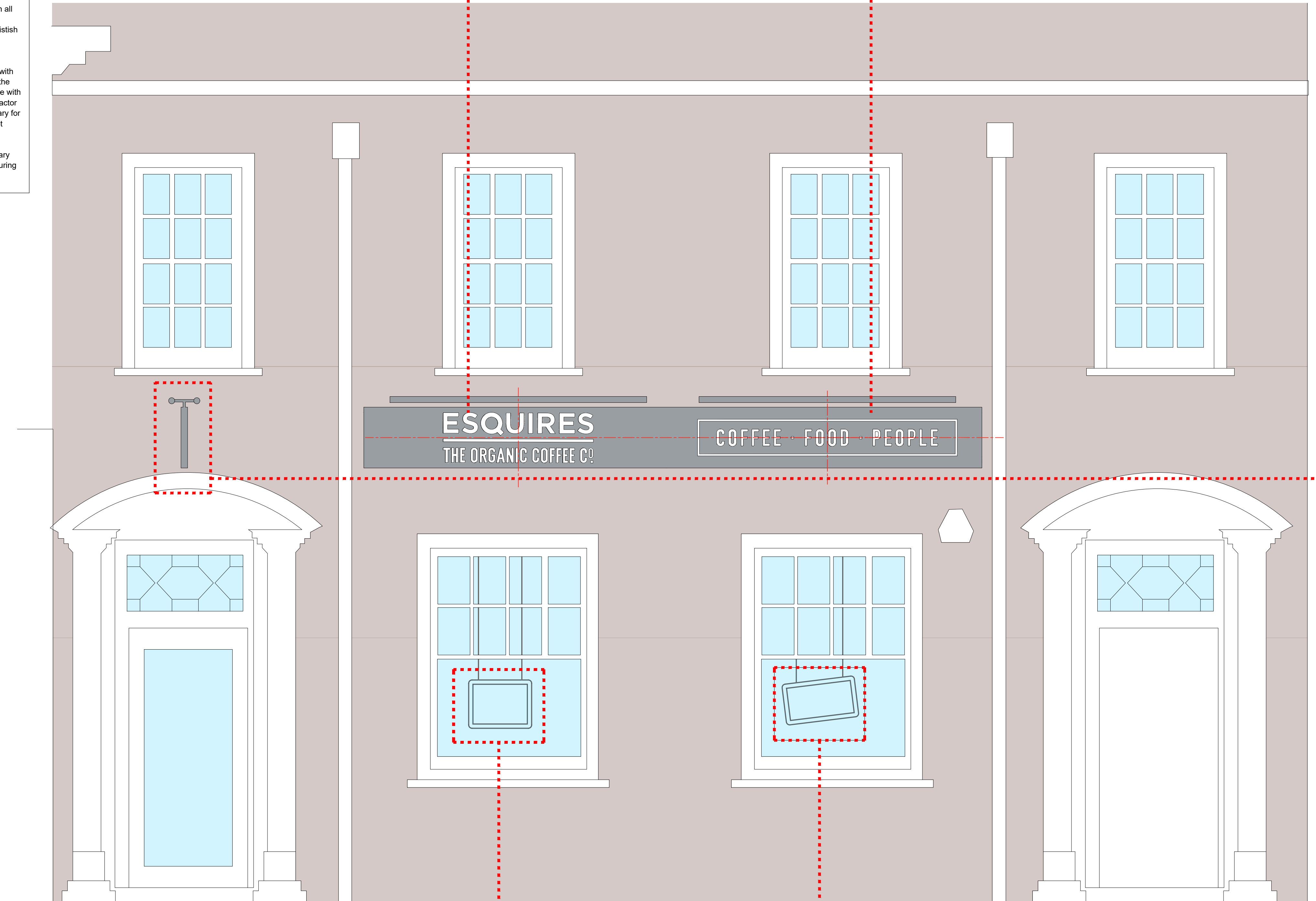

POWDERCOATED PANTONE BLACK 7C (MATTE FINISH)
 BACKGROUND PANTONE BLACK 7C (MATTE FINISH)
 LETTERING IN PANTONE 466 C

PROJECTING SIGN DETAIL

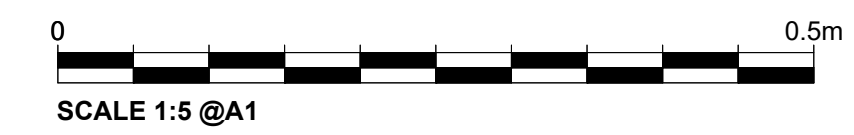

Rev.	Date	Notes
4	10.11.23	Updated client issue



PROJECT
 ALTON

SITE ADDRESS
 36 HIGH STREET
 ALTON
 HAMPSHIRE,
 GU34 1BD

DRAWING TITLE:
 PROPOSED SHOPFRONT ELEVATION

DRAWING NO.:
 1326-210

BY:	CHK:	DATE:	SCALE @A1
GG	GG	24.08.23	VARIES

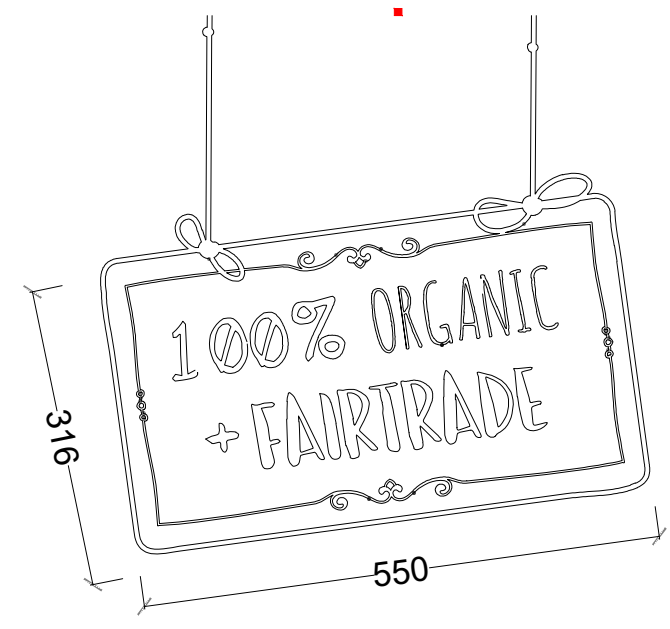

NOT TO SCALE



NOT TO SCALE

SIGN VINYL GRAPHIC TO BE APPLIED AT GLAZING IN PANTONE 466 C
 CONSULT SIGN-WRITER & CONFIRM ALL DIMENSIONS ON SITE.

PROPOSED SHOPFRONT ELEVATION

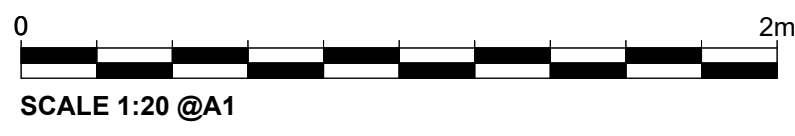

ALL DIMENSIONS TO BE CHECKED ON SITE