

SCALE 1:50

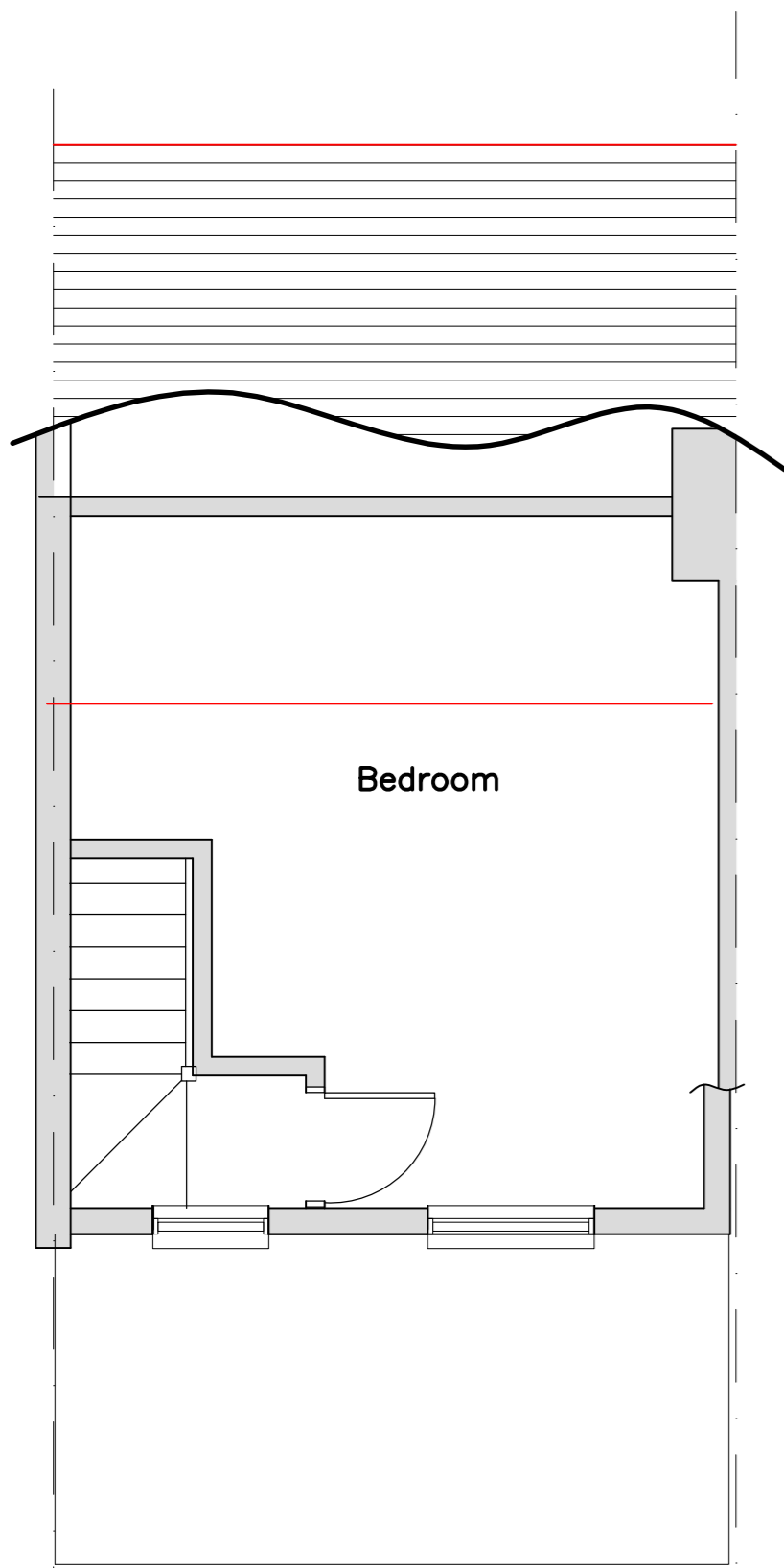

EXISTING SECOND FLOOR PLAN

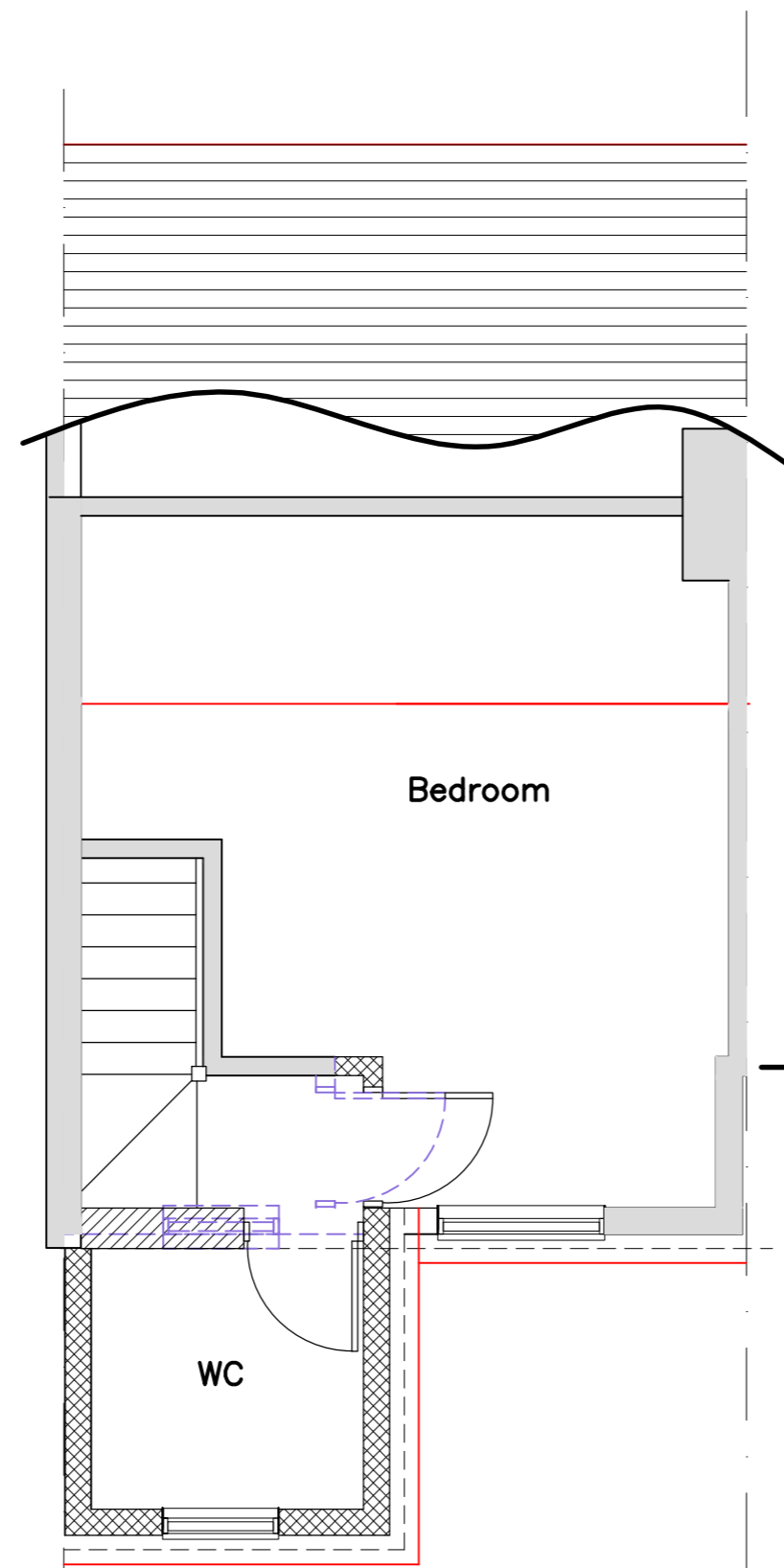

PROPOSED SECOND FLOOR PLAN

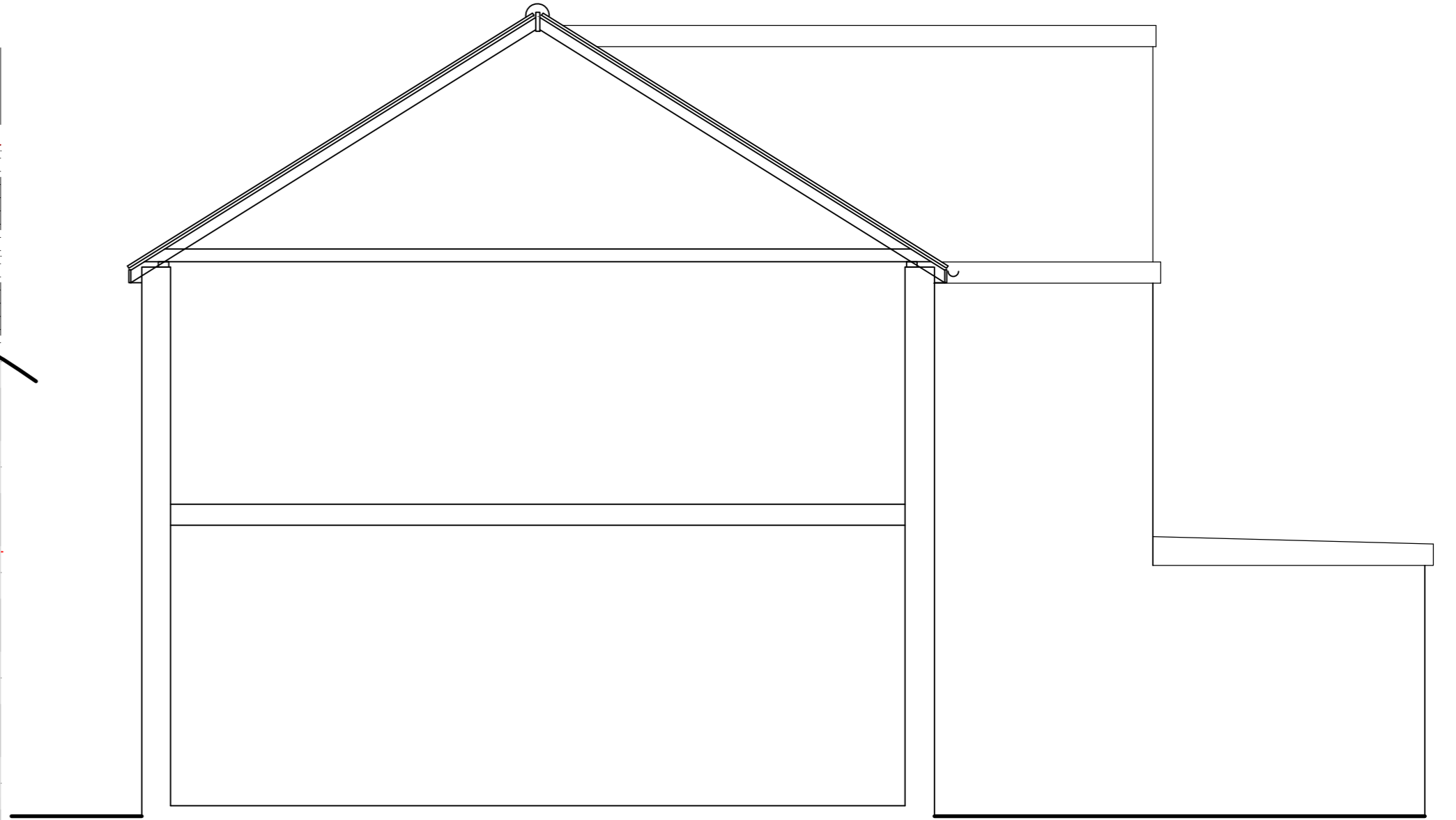

SECTION

VOLUME CALCULATION:
 EXISTING DORMER:
 $3.30 \times 2.00 / 2 = 3.30$
 $3.30 \times 4.65 = 15.34$
 ADDITIONAL DORMER:
 $2.25 \times 2.25 = 5.06$
 $5.06 \times 2.10 = 10.63$
 TOTAL:
 $15.34 + 10.63 = 25.97 < 40m^3$



SITE LOCATION PLAN
1:1250

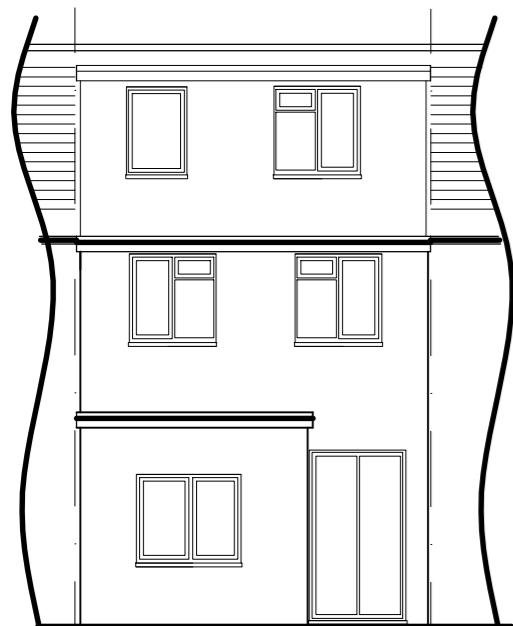

EXISTING REAR ELEVATION
1:100

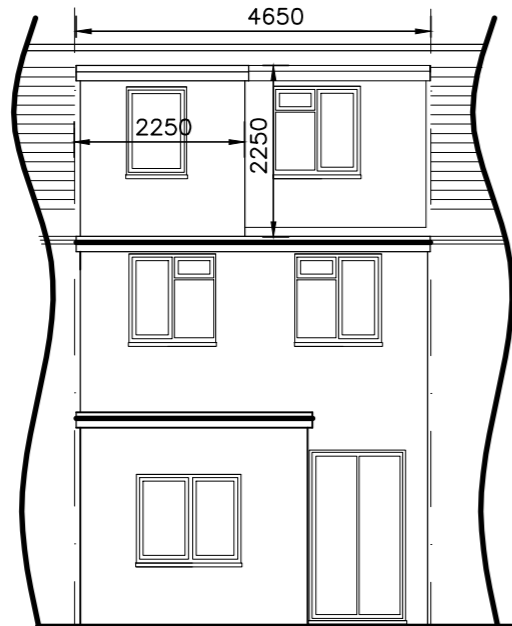

PROPOSED REAR ELEVATION
1:100

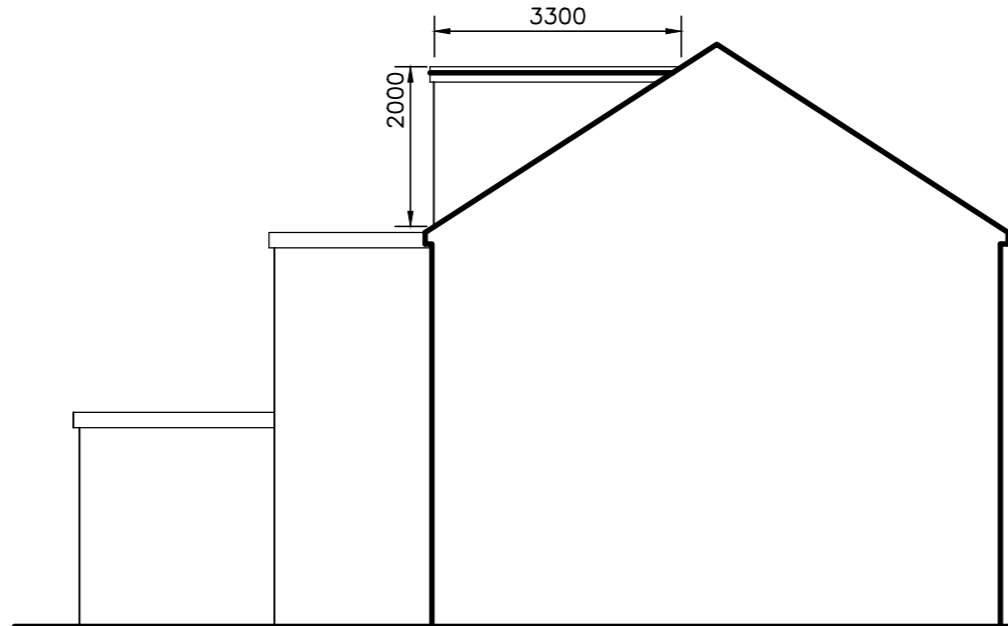

EXISTING SIDE ELEVATION
1:100

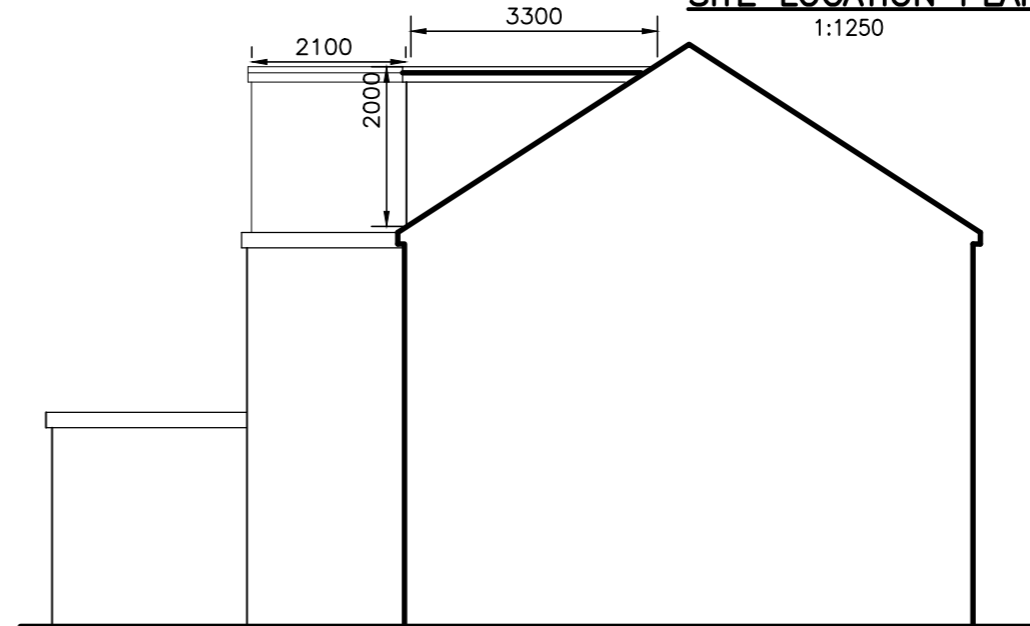

PROPOSED SIDE ELEVATION
1:100

Rev	Description	Date
 <p>KDA Designs Ltd. Architectural & Structural Services <small>T: 020 8000 9433 M: 07739 427123</small> kevin@kdadesigns.co.uk</p> <p><small>This drawing is property of Mr Kevin D'Annunzio. The information it contains is copyright and is not to be copied or used without prior permission.</small></p>		
Project PROPOSED EXTENSION TO REAR DORMER TO FACILITATE LOFT CONVERSION		
Address 6 SUMMERS ROW LONDON N12 0LD		
Drawing EXISTING/PROPOSED PLANS		
Drawn	KDA	Checked
Scale	A1@1:50	Date NOV 2023
Stage	Drg. No. 6SR_LCD_01	