

1 West Elevation
1:50

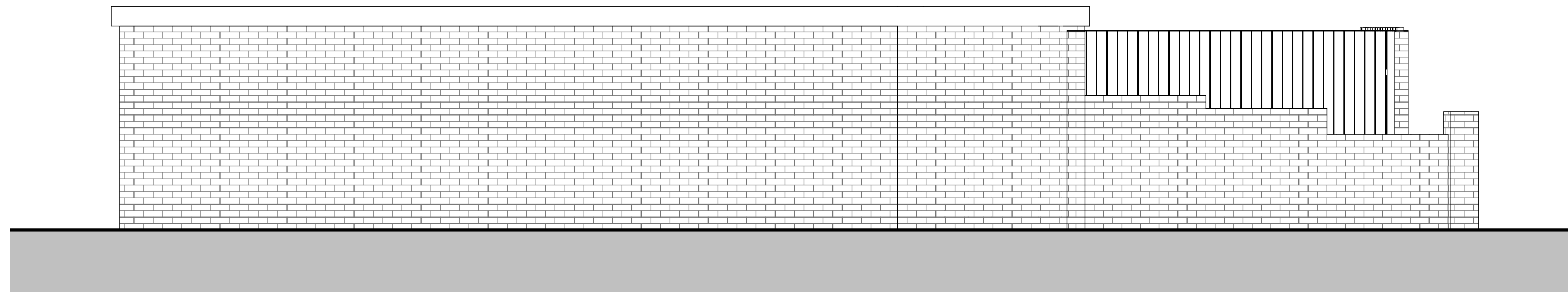

2 East Elevation
1:50

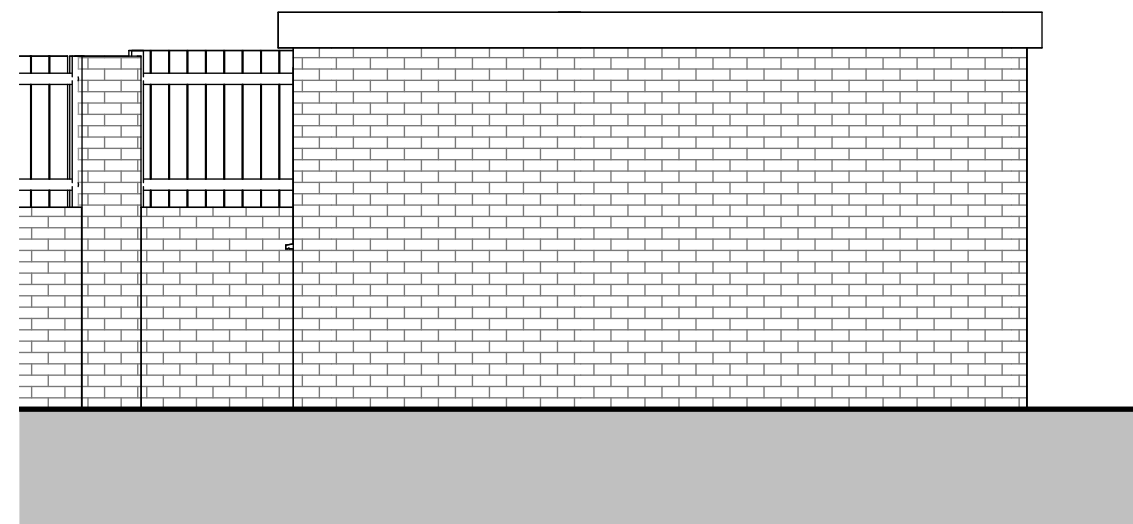

3 South Elevation
1:50

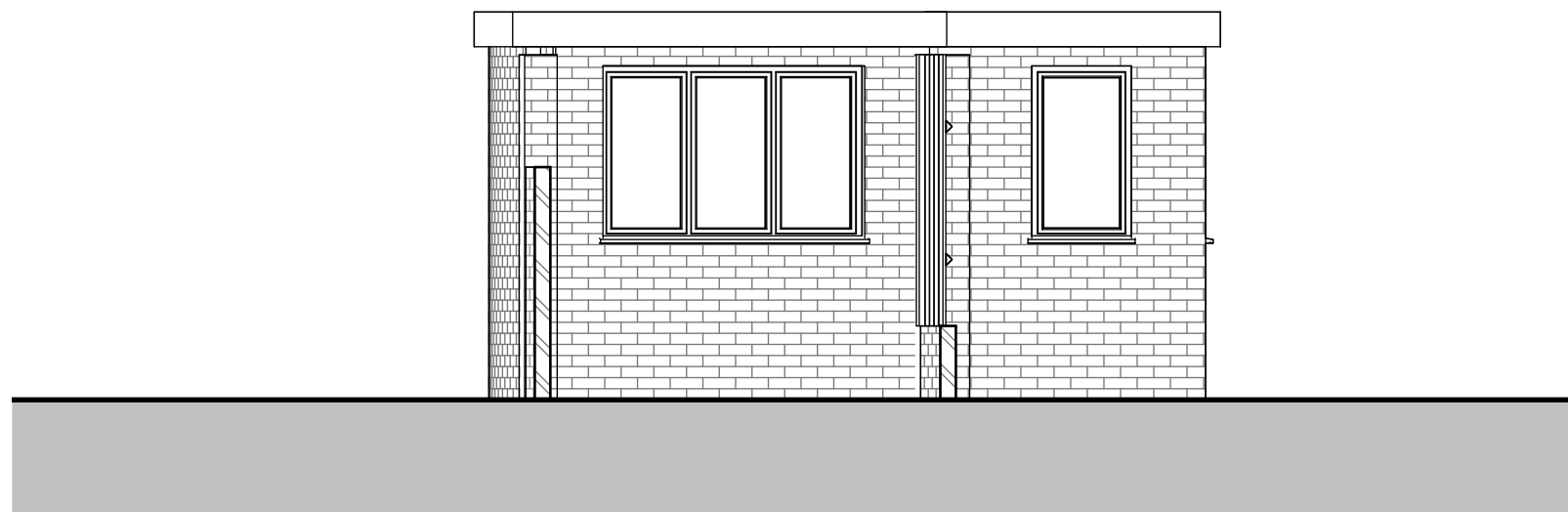

4 North elevation
1:50



Scale -1:50

Rev.	Description	Date

project 4 West View, Salthill Road, Fishbourne

client Aimee Bone

drawing Proposed Elevations

crafted
architects RIBA

date 12/09/2023
 scale 1:50 @A2
 job 2352
 dwg D-310 rev.

410 The Grange, Romsey Road, Michelmersh, Romsey, SO51 0AE 01794 400311 jules@craftedarchitects.co.uk
 This drawing is copyright of Crafted Architects Ltd.